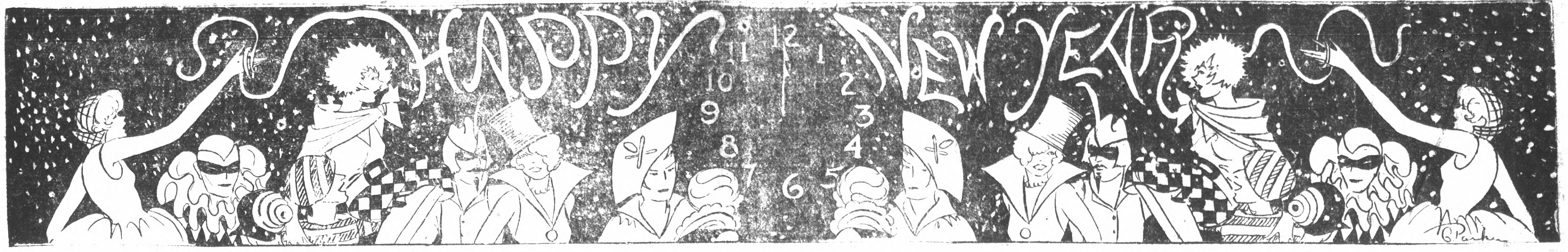

THE WEATHER
San Francisco Bay Region
Fair today, but probably rain tonight. No change in temperature.

RICHMOND RECORD-HERALD
A RICHMOND PAPER FOR RICHMOND PEOPLE

LATEST WIRE NEWS
FURNISHED BY
UNITED PRESS
COMPLETE REPORT EACH MORNING

VOL. XXVI, NO. 933 | TELEPHONE 70-71 | RICHMOND, CALIFORNIA | TUESDAY MORNING, JAN. 1, 1929. | PRICE 5c

Mrs. Northcott Given Life For Murder Of Boy

RIVERSIDE, Dec. 31—Mrs. Louisa Northcott today pleaded guilty in the superior court of the murder of 9-year-old Walter Collins, in an attempt to absolve her 21 year-old son, Gordon Stewart Northcott, of guilt.

A few minutes after she had taken the blame for the slaying of the boy she was sentenced to serve a life sentence in San Quentin by Superior Judge Oakley K. Morton.

Mother and son were to stand trial Jan. 10 on charges that they killed the Collins boy with an ax as he lay in a cot in a chicken coop on their farm at Wineville.

Northcott will face trial next Wednesday on charges of murdering three other boys on the "murder farm" in Wineville.

Mrs. Northcott made her confession in writing to Sheriff Clem Sweetsers before entering the court to plead guilty.

Mrs. Northcott declared in court that the "Walter Collins" named in the indictment against her, was not the Collins boy who disappeared from Los Angeles in March and was never found.

She told the court that the victim was a runaway boy from New York. The afternoon before he was murdered he came to the farm and asked for shelter, she told the court.

Mrs. Northcott further declared that her son Gordon Stewart, had taken no part in the confessed killing. She accused her 15 year old grandson, Sanford Wesley Clarke of the act.

The little runaway boy was found asleep in his cot in the hen coop, she said. During the night she charged, her grandson went to the coop and hit him with an ax. Mrs. Northcott said that she struck the fatal blow putting the child out of his misery.

From his cell in the Los Angeles county jail young Northcott bitterly commented upon the

(Continued on Page 8)

Bootleg-Prohi War In Santa Clara Indicated

SAN JOSE, Dec. 31—Belief that a bootlegger war against Santa Clara dry agents is in prospect was expressed here today when J. B. Smith, undercover agent received a mysterious telephone message to leave the county "or suffer the consequences."

This threat followed the shooting of Abel Frias, 22, also an under-cover agent who was taken for a ride and shot twice in the head Thursday night and left for dead on the highway near Merced.

Frias was reported recovering at his home in Santa Clara today while Salvadore Caldinelli and Mrs. Viola Posts whom he accuses of trying to kill him when he refused to promise not to testify against Caldinelli on a liquor charge, were being held in the Merced county jail.

Smith was called at his hotel late at night by a man over the telephone who warned him to "keep your lid on. If not, we'll get you. We'll make a mess of you."

Youths Held After Attempted Car Sale

Arrested while attempting to sell an automobile without an ownership certificate Eugene C. Fisher, 40, of 103 Belmont street, El Cerrito, and Glenn O. Woodruff, 19, of the same address, are being held by the Richmond police.

Fisher yesterday afternoon was sentenced to serve 90 days in jail on a concealed weapon charge and Woodruff received 10 days on a vagrancy charge.

According to a police report, the two men tried to sell an automobile to a used car dealer at Fifteenth street and Macdonald avenue, declaring that they could not bring the car until after dark. The dealer became suspicious and notified the police.

Police Capt. Louis E. Jones and Traffic Officer Eddie Baker who made the arrests charge that Fisher threw a gun under the car when he was confronted by the officers.

Woodruff displayed a contract to purchase the car from a San Diego dealer, but was unable to establish complete ownership.

King George Weak As Infection Halts

LONDON, Dec. 31.—UP— The bulletin issued at Buckingham palace tonight indicated that infection in King George's lung had been practically conquered, a high authority declared.

The bulletin marks one of the most important stages in the King's illness, it was asserted, and physicians now are dealing with the damage to the King's constitution resulting from the infection. This extreme weakness which is of great danger, is being fought by every possible method

Holidays Not To Aid In Long Trips

Motorists depending on holidays during 1929 to provide them with week-end vacation trips will be disappointed. With the exception of Labor day, set for the first Monday in September, and Armistice day which obligingly falls on a Monday this year, all legal holidays will occur during the week.

There wil be no Saturday holidays this year.

So if dad wants to go on a hunting or fishing trip or wants to pack the family up into the hills for a week-end rest, he will have to take a day off. Holidays will not help him this year.

Thursday leads the other days in holidays. Memorial day and Independence day with Thanksgiving day give three Thursday holidays.

Bring On The New Act

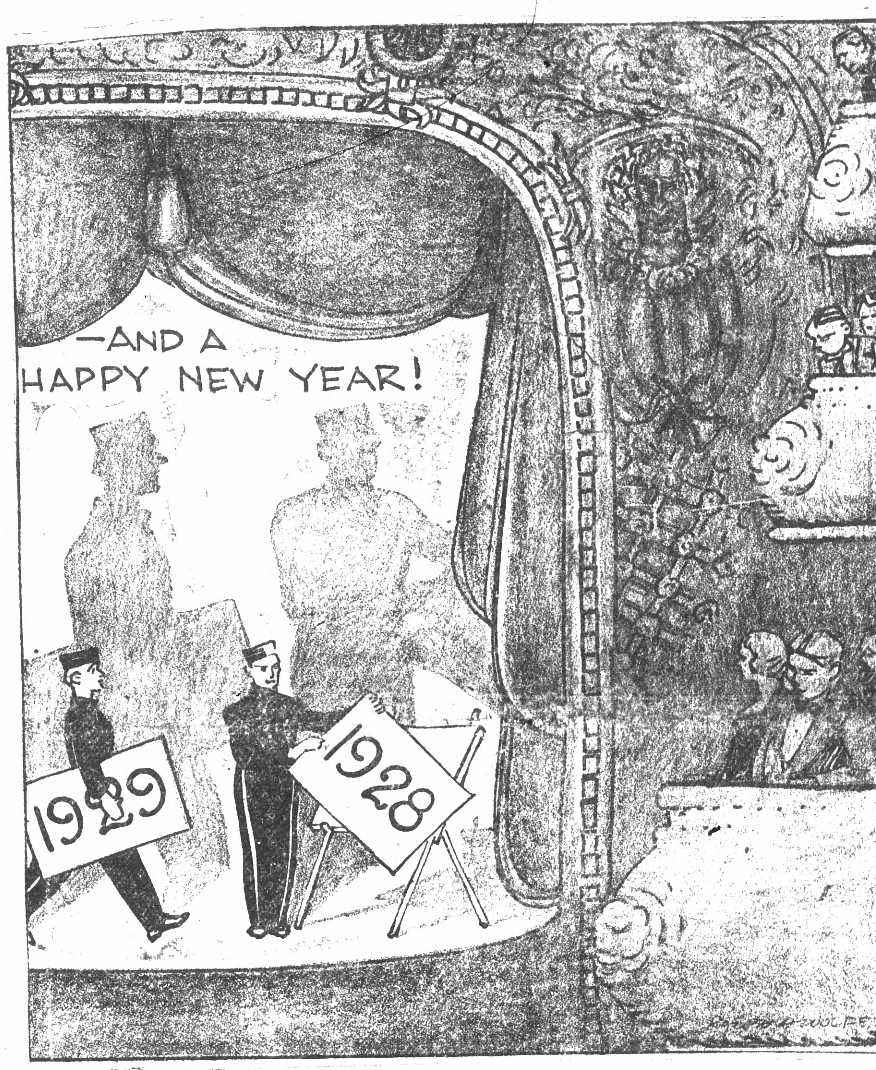

BANDIT ROBS STAGE OFFICE

OAKLAND, Dec. 31—An unmasked bandit entered the Pickwick stage office 1817 San Pablo avenue early today and robbed the night manager, Harold Leonard, of $213.40.

The bandit, described as being about 39 years of age, entered the office and walked directly to the desk. Whipping a revolver from his pocket he flashed it in Leonard's face and demanded that he "hand over the dough".

When Leonard failed to comply speedily enough with the request, the bandit walked behind the desk, scooped up the money and fled.

Leonard was alone at the time of the hold-up. He immediately reported the occurence to the police and a search was started for the hold up.

Charles F. Parry Rites Tomorrow

Funeral services will be conducted tomorrow afternoon at 3:30 o'clock from the Truman Undertaking parlor in Oakland for Charles E. Parry, 53, 124 Richmond avenue, who passed away at an Oakland hospital Saturday night.

Deceased leaves a sister, Mrs. E. McDermitt of San Francisco. He was a member of the McKinley lodge of Masons of Richmond. Interment will be in the Mountain View cemetery.

Deceased was an employe of the Standard Oil company here at the local refginery.

CANADA VISITORS

Mrs. J. S. O'Donnel of Toronto, Canada, has arrived at the home of Mrs. W. J. Bernier of the Bernier apartments to spend the winter.

New Year Will Be Observed By Record-Herald

Employes in all departments of the RECORD-HERALD who assist in bringing the news to your doorsteps take this means of wishing you a Happy New Year.

As the staff will enjoy the New Year holiday today, there will be no paper published tomorrow.

The next edition of the RECORD-HERALD will be delivered to your homes Thursday morning.

BORDER ROW AGREEMENT

WASHINGTON, Dec. 31—UP— Complete agreement on the protocol, providing for a settlement of the border conflict between Bolivia and Paraguay was reached tonight after a four hour meeting of the special committee on mediation of the pan-American conference.

The protocol will be signed Tuesday by representatives of Bolivia and Paraguay.

SEES BIG GAME

Miss Grace Lowell, 143 Twelfth street, left last night for the California Georgia-Tech football game to be played at Pasadena today.

SON BORN

Mr. and Mrs. Richard Johnson are the proud parents of a son born to Mrs. Johnson early yesterday morning. Both mother and son are reported to be doing nicely.

NEW YEAR GREETED

Watch services in local churches and midnight parties both here and in the other east bay cities last night issued in the new year and buried the old year without a qualm of regret.

Police kept a tolerant eye upon revelers in the bay region, arresting only those who branded themselves as rowdies. These were quickly given a ride to the city jail and given a private cell for the night.

The fire departments in most of the cities in this district came in for their fun in spite of warnings issued by fire chiefs. False alarms sent the Oakland and San

(Continued on Page 8)

Local Bay Span Hearing Thursday

MARTINEZ, Dec. 31.—The action of the war department in granting T. A. Tomasini a permit for the construction of a bridge across Richardson bay will not jeopardize the application of Oscar Klatt for permission to build a $15,000,000 span across San Pablo bay, it was reported.

This opinion was expressed today by attorneys of the Klatt interests following the announcement of the war department's grant to Tomasini of a permit to construct a bridge from Belvedere to Sausalito in Marin county.

Klatt's permission for a government permit will be heard in San Francisco Thursday before Maj. E. H. Ropes United States engineer.

RETURN FROM SOUTH

Mrs. John Garvin and daughter Catherin, 64 Idaho avenue, have returned from Long Beach from a visit.

WAGE BOARD FIXES NEW RATES

Wage increases of from 25 cents to $4 per day for 12 crafts in the building trades were fixed by the Impartial Wage Board yesterday following an extensive survey of wages and working conditions in the bay district building trades. The new rates will become effective April 1, 1929.

Crafts in which increases were granted included asbestos workers, portable engineers and hoisting, glass workers, marble setters, model makers, mosaic and terrazzo workers and helpers, engineers on pile drivers, plumbers steam fitters and sprinkler fitters.

Millmen, planing mill department workers, millmen, sash and door department cabinet workers, and varnishers and polishers were given a cut of 50 cents per day in wages.

The board eliminated crafts not generally employed in the building trades or classifications which have become obsolete. These included stationary engineers, traveling crane engineers and derrick engineers.

New classifications added by the board included engineers portable and hoisting, lathers, channel iron, lathers [illegible] others and roofers all others.

Eight hours will constitute a days' work the board decided. Plasterers, hod carriers, bricklayers, roofers, laborers and portable and stationary engineers will begin work 15 minutes earlier than the other workers.

The board abolished classification of skilled workers as compared to comon laborers. All laborers now will receive the scale formerly only received by those included in the skilled labor class. This in reality, provides an increase for workmen who formerly classified as comomn laborers, the board said.

Five and one-half days, consisting of eight hours on Monday to Friday inclusive, and four hours on Saturday forenoon will constitute the week's work, according to the board award.

The board also made definite provision for the amount of overtime to be paid and designated holidays which will be recognized by the building trades.

The decision of the wage board is effective in the east bay and San Francisco.

Bad Cold Keeps Youth From Jail

As long as Bert Caukwell of Richmond keeps his cold he'll be outside of the county jail at Martinez. But if the youth recovers, he'll be inside looking out.

Caukwell was sentenced to serve five days in the county jail by Police Judge C. A. Odell for speeding through the subway here and ungentlemanly conduct toward the arresting officer.

When sentence was pronounced Judge Odell noticed that the youth had a bad cold. As a result he suspended sentence until Caukwell recovers from the attack.

Jailers in Martinez yesterday said that it was the first time in history of the county that anyone convicted of any offense had had a jail term withheld because of a cold.

TO SEE GAME

Mr. and Mrs. J. C. Sherwood are among the Richmond football fans attending the big California-Georgia Tech football game at Pasadena today.

TO SEE GAME

Mr. and Mrs. R. T. Anderson, 450 Twentieth street left last night for Pasadena to see the California Georgia Tech fotball game at the Rose Bowl this afternoon.

Slayer Burned By Mob; Taken From Soldiers

CLARKSDALE, Miss., Dec. 31—[…]hard, negro, accused of slaying J. B. D[…] and abducting Duvall's 18-year-old daught[…] at the stake by a mob near here tonight, a[…] reaching police.

The report of the burning of the negro was the last of a series received from various points which told of the prisoner being marched toward Parchman, from where he escaped last Friday after the prison guard was killed.

The mob, after taking Shepherd from National guards […] to a point near Parchman apparently, and then skirted the city possibly sensing that other troops would attempt to take the prisoner away.

The negro was captured near Cleveland when he went to the plantation of Laura May Keller.

Chief Orders Probe Of Oakland Police

OAKLAND, Dec. 31—Chief of Police Donald Marshall today ordered a sweeping investigation of a one man raid on an alleged blind tiger, the arrest of the wife of a patrolman, the failure to report either the arrest or the raid and a fight between the arresting officer and the policeman husband of the woman arrested.

According to information received by Chief Marshall, Policeman J. F. Mullen visited an establishment owned by Arnold Dolan early Saturday morning. Although off duty, Mullen arrested Dolan for sale and possession of liquor and also arrested Mrs. Lillian Dunker, wife of Patrolman George Dunker on a charge of intoxication.

Mrs. Dunker was released on $6 bail. According to the police no warrant was issued by Mullen after the arrest, which is the usual police procedure.

Mullen is said to have met Dunker in the central police station today and engaged in a fist fight. Dunker then walked to the office of Chief Marshall and reported the fight.

The case against Dolan was called today before Police Judge E. J. Tyrrell and was continued until Jan. 11 upon the request of attorneys Leo Sullivan. Sullivan declared that the facts in the case are not known by the police and that he wanted plenty of time for testimony in the case.

Three Youths Held As Store Robbers

OAKLAND, Dec. 31— Three boys are in the city jail, charged with the robbery of a chain store as the result of the suspicions of Policeman Charles Norwood.

Norwood reported that as he was walking his beat on East Fourteenth street near Fiftieth avenue, he saw a parked car. He demanded to see the driver's license. When the boys acted "queerly" he placed them under arrest and took them to the eastern police station.

A search was made of the car and the police reported that $220 alleged to have been stolen from a chain store at 7637 Foothill boulevard, was found under the rear seat of the machine. The boys are said to have confessed the robbery of the store.

The youths gave their names as Ray Andrada, 18, 1515 Twenty first avenue; William Sanchez, [illegible] 2102 East Fourteenth street and Charles Somma, 17, 1723 Twentieth avenue.

Dorothy Mackaye To Quit Prison Today

SAN QUENTIN, Dec. 31.—Dorothy Mackaye, Los Angeles film star serving a sentence of one to three years for concealing facts in connection with the death of her husband Ray Raymond, will walk out of San Quentin prison tomorrow a free woman.

Under the term of one year recently fixed by the prison board for the actress, she can leave the prison one minute after midnight tonight if she likes. It is believed, however that she will remain until the gates open at 6:30 tomorrow morning. Miss Mackaye entered the prison March 1, 1928. Two months were deducted from her term for good behavior.

Although she has not told her plans it is believed that she will go to her little 5 year old daughter Valeria, at present with her grandfather, John Mackaye in Denver.

It is known that she hopes to return to the stage again but she is uncertain how the American people will receive her.

Paul Kelly is serving a term from one to ten years for the killing of her husband during a fist fight in the movie colony in Hollywood. He becomes eligible for parole in April.

New Resolutions For Auto Driver

SACRAMENTO, Dec. 31—"Resolve to send for your new 1929 automobile license plates today and avoid payment of a penalty."

Such was the cryptic advice heading a list of New Year's resolutions offered here today by the Division of Motor Vehicles for the benefit of the California motorist.

It was explained that this advice was extremely timely inasmuch as motorists who fail to apply before the end of the month must pay a double fee under the law. It was estimated that more than $100,000 was collected last year from persons who neglected this simple matter.

Other resolutions suggested for the motorist were:

"To drive carefully, and be watchful for children and others on the highways.

"To have my lights examined at once and adjusted if necessary.

"To have my brakes tested and adjusted if necessary.

"To keep on my side of the road at all times.

"To use my horn sparingly.

"To be courteous to other drivers."

RICHMOND RECORD HERALD

A Consolidation of the Record-Herald and Richmond News

Published Every Morning Except Mondays and the Days Following Holidays by the

Record-Herald Printing and Publishing Co.

Telephone Richmond 70 and 71 2201 Macdonald Avenue

G. E. MILNES ..... President and Manager
GROVER E. MILNES ..... Business Manager

OFFICIAL PAPER OF THE CITY OF RICHMOND, CAL.

Entered at the Postoffice at Richmond, California, as Second Class Matter.

Subscription Rates

One Month by Carrier 50c
One Year $6.00

TUESDAY MORNING, JAN. 1, 1929.

EUROPE'S RECOVERY

Some interesting figures are found in a recent report of the national Foreign Trade Council on the growth of the world's trade. The report sets out that Europe has increased its world trade more dapidly than any other quarter of the world during the past two years and has now made up all but 10 percent of the volume of export trade it carried in 1913, the year before the coming of the World War. The statement continues:

"Two years ago the council called attention on Armistice Day to the fact than in 1925 for the first time since the war international trade as measured in exports had surpassed its volume for 1913. The combined nations other than the United States had made a remarkable advance of more than 31 percent.

"The figures for 82 nations now disclose an even more satisfactory picture for 1927. They show a real growth of 11 percent in exports over 1913 for the rest of the world of the United States to a 38 percent corresponding surplus.

"As was inevitable, the recovery of the European nations, now in full swing, has stimulated their exports at a more rapid rate than our own during the last two years. The 27 nations of Europe gained 10 percent in exports during this interval and have practically attained the momentum of their pre-war growth. The United States gained about five percent between 1925 and 1927. The significant fact is, however, that the world as a whole with a real export growth of 6 percent during the two years, definitely has embarked on a new growth in international trade at about half the rate of progress it has made before the war."

What then becomes of the old internationalist argument that unless we cancelled the European debts and reduced our tariff barriers, Europe would in time go into bankruptcy with the consequent whole world? Evidently something has gone wrong with this argument just as something went wrong with the argument that if we didn't give up protection we would lose all of our foreign trade.

Europe is indeed now in full swing toward recovery. In a year or two she will be entirely back to normal and the reconstruction period for most European nations will be over, just as it is already over for the United States.

The most noticeable gain in the trade of the European countries has been that of Germany. But other nations are forging ahead too and each year from now on competition for the United States in the world markets will become keener. This makes it all the more necessary that the United States protect its own great home market and keep the production of its factories at high tide. The more production the less the cost, and the better able we are to compete with Europe in the foreign markets.

At the same time let us not forget that the bottom has fallen out of the argument that Europe could not recover unless Uncle Sam placed the burden of the European war debts on the backs of the American taxpayers. Europe is recovering, and it is somewhat significant that in spite of all the "bear stories" as to European poverty, most of the nations of the old continent are constantly increasing their armaments and spending more and more money for military and naval display. If they can afford to prepare for another one, they can afford to pay something on the debts they incurred in the last war.

If there's any place that has not been flown to yet, it should apply at once to the nearest aviator and get on the map.—*Boston Globe.*

May a fellow who thinks he feels like a two-year old is merely trying to act like one.

Our idea of a regular democrat is one who is still carrying an Al Smith sticker on his windshield.—*Dallas (Tex.) News.*

What Shall I Wear?

By JUDIE

Gold and Brown is the Color Combination of this bouncing ensemble. A coat of gold lace embroidered in a diminutive waffle silk dot affects mottone gold lapels. This medium fashioning surplice sleeveless blouse. A brown velvet collar repeats the fabric employed in trousers.

Dear Judie,

I have been reading a good deal about pajamas being worn for lounging and even for informal home dinners. I wish you would tell me what you think about this and also suggest something striking for me." Those the shops display are much too expensive.

C. T. S.

There is no reason why you cannot make or have made yourself rather elegant looking pajamas for which you can utilize chose any material or color combination that appeals to you. This seem to be the age of jackets, they are wanted for every type of costume. One on this simple line shortened somewhat, could be used for other purpose.

Your for style,

JUDIE.

RECORD HERALD
Rags Wanted-

AND THE WORST IS YET TO COME

BEAUTY

Fatigue is perhaps beauty's direct enemy.

You can't be beautiful if you don't get enough rest, and although youth can sometimes get away with it for a time, the evil results will show only too soon as the years advance. No woman past her first youth can afford to allow tiredness to drag down around her eyes and mouth if she wants to look her best and no girl who has any ambition to stress will forget how fast and furiously the years pile up after twenty-five.

[illegible] with sufficient sleep. No matter how ambitious or energetic you are, remember that you will be able to accomplish more in the long run if you keep fit and on the alert by getting enough.

The thin, nervous type of woman is usually one who should get at least eight hours' sleep at night plus a rest in bed after lunch. It is not difficult to get to sleep so early in the evening. Let her count drowsiness by a short walk in the open air, followed by a glass of warm milk before bedtime.

A comfortable bed not too hard and not too soft, sufficient covering and [illegible] are the essentials of a good night's sleep.

[illegible] be willing to wager that any woman could [illegible] more lines and achieve brighter eyes by sleeping eight hours every night under the proper conditions than she could with the help of all the beauty experts in the world.

So that other things aren't necessary but the importance of plenty of sleep is often overlooked in the quest for beauty.

Cat Tales by Pusey

Tug-Of-War Called Off; All Dried Up

MT. VERNON, Ia., Dec. 60 Freshmen and Sophomores at Cornell College, here, no longer engage in their traditional tug-of-war on homecoming days for the simple reason that the pool of water through which they formerly sought to drage each other has dried up.

New Type Of Street Car Put In Service

ST. LOUIS, —(UP)— A new type of street car, a legal weight four wheel coach seating 38 persons with a combination of automotive and trolley features was exhibited to nearly 1[illegible] out-of-town railway executives by a local car manufacturing company recently. The car has automotive axles, rubber insulated steel wheels and the latest street car feature.

THE OUTLINE OF POLAR EXPLORATION

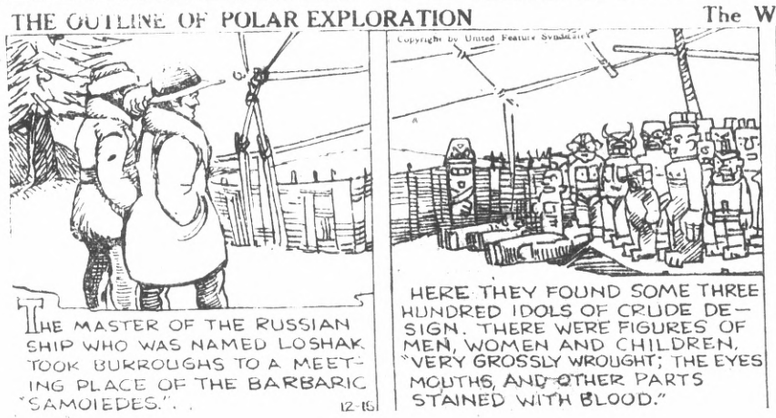

The Wizard of the North By R. A. WOLFE

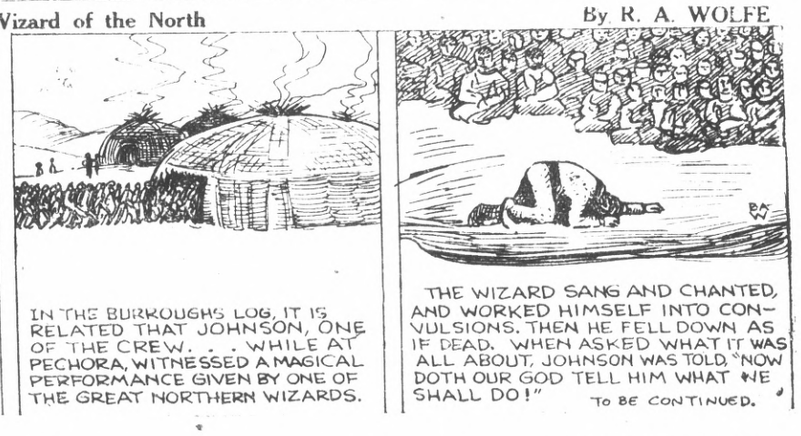

LOVES OF THE DUFFS

Season's Greetings By BUFORD TUNE

"SKYLARK" His Resolution By [illegible]

YOUNG BUFFALO BILL Bang! By HARRY F. [illegible]

Society and Club News

WOODCRAFT TO HOLD BUSINESS MEET TOMORROW

Members of the Neighbors of Woodcraft will gather for a business meeting tomorrow night at the Odd Fellows Hall. Practice for installation of officers to be held Jan. 16.

The Woodcraft Thimble club will be entertained tomorrow afternoon at 2 o'clock in the Odd Fellows hall.

Street Car, Auto In Accident Here

An automobile driven by John Ding of 1117 Stockton street was slightly damaged when it was struck by a Key System street car Sunday. The accident occurred on Twenty-third street between California and Emeric avenues. Ding in some manner lost control of his machine which became wedged in the car tracks.

Red Flares Mark Accidents

Sheriff R. R. Veale has equipped all of his deputies with red flares to mark the scene of automobile wrecks on the highways. The flares when lighted give out a red light for more than ten minutes. This will warn the passing motorists of danger until the cars are removed from the highway.

South Elects Woman Mayor

KENILWORTH, N. C., Dec. 31 (U.P.) Mrs. Leah Avenel Coiles was elected to be the first woman mayor in North Carolina.

Knows Groceries

CLARENCE SAUNDERS, chain grocery store magnate, who lost Piggly Wiggly store control, then recouped fortunes in another venture, is shown with his second bride, Patricia Houston, on Chicago honeymoon.

PLANS READY

[illegible] and Mrs. [illegible] have issued invitations for the marriage of their daughter [illegible] to [illegible] and [illegible].

South Richmond Improvement Club Extends Greetings

The South Richmond Improvement club extends greetings to our city, Richmond, and best wishes for continued growth of business and population bringing success and prosperity in 1929. DAISY MAYO, President.

Miss Gladys Banner Goes To Modesto

Miss Gladys Banner, a student at the Richmond high school and the Junior College, will leave on Monday for Modesto where she will attend a school in the city school this [illegible]

NEW ARRIVALS

[illegible] Richmond Memorial hospital [illegible] Sunday, according to the hospital reports. Daughters were born to Mr. and Mrs. Frank Spires, 526 [illegible] and to Mr. and Mrs. [illegible] 127 Bell [illegible]

READ IT FIRST IN THE RECORD HERALD

Watch Service At Wesley M. E. Church

The annual Watch Service of the Wesley Methodist church was held last night in the church [illegible] A [illegible] was presented [illegible] was [illegible] Rev. [illegible]

General Aid Of Wesley M. E. To Meet Thursday

The General Ladies Aid society of the local Presbyterian church will hold its session Thursday afternoon at 2 o'clock in the church parlors. Mrs. J. H. Plate is chairman of the arrangements.

Ladies Of G. A. R. To Install Heads Here Tomorrow

Installation of officers will be held by the Ladies of the G. A. R. tomorrow afternoon in the Memorial hall. Mrs. Maggie Cook is the new president.

Richmond Woman Injured In S. F.

Mrs. [illegible], wife of Rev. Lionel Morton, is in the French hospital, San Francisco, as the result of a fall. Mrs. Morton fell from a [illegible] while she was [illegible] a hardwood floor [illegible] home. Her [illegible] Mrs. Carey is the mother of Mrs. Carey of Richmond and a former worthy matron of Miscia chapter, Order of Eastern Star.

Native Daughters Postpone Meeting

The section of the Native Daughters tonight has been postponed one week according to Miss Geertje Carey, president of the lodge.

Open House Held By El Cerrito Fire Department

One of the largest crowds on record attended the dance given by the El Cerrito Volunteer fire department last night. A [illegible] piece orchestra provided the music for the evening.

Saturday night the firemen held their social. Which dancing and refreshments were the features of the evening. Fire Chief Arthur Bard headed the committee in charge.

READ IT IN THE RECORD HERALD

Mrs. Irma Randolph
MEZZO SOPRANO
A Singer who teaches
A Teacher who sings.
Thursdays—All day and evening.
Conservatory of Music, 906 Macdonald Avenue
3566 Lakeshore, Oakland
Tel. Oakland 6995 Boulevard

John L. Long Rites Tomorrow

[illegible] will be held tomorrow afternoon at two o'clock from the Wilson and Kratzer chapel for John L. Long, pioneer Richmond [illegible] Rev. C. G. [illegible] will officiate. Interment will be in Santa Fe [illegible]

[illegible] pioneer resident of this city. He came here in 1911 and worked as a railway employe. He was retired [illegible]

A year ago he and Mrs. Long celebrated their Golden Wedding anniversary. Long was a native of Iowa and was 76 years [illegible]

[illegible] survive the following sons and daughters: W. H. Long, [illegible] N. Long and Willis G. Long, all of Richmond; L. Paul Long of [illegible]; A. [illegible] Myrtle [illegible] of Los Angeles, Mrs. Peter [illegible] of Coronado Beach and Mrs. Nora Gilliam of Modesto.

Driver Unhurt In Car Plunge

MARION, Ind., Dec. [illegible] (U.P.) Henry Levoit, of Detroit, traveling salesman, has no fault to find with his luck. His automobile struck a telephone pole 15 feet and landed upside down in a creek, he here Levoit was announced.

Mrs. L. C. Brown Dies In Illinois

[illegible] of the death of Mrs. L. C. Brown at Charleston, Ill., was received here yesterday by Rev. [illegible] last night.

Mrs. Brown was choir leader for the Wesley M. Church choir two years ago and was [illegible] director of the Richmond Choral club. She has a mother in Mt. Pinch. Funeral services were held in the east yesterday.

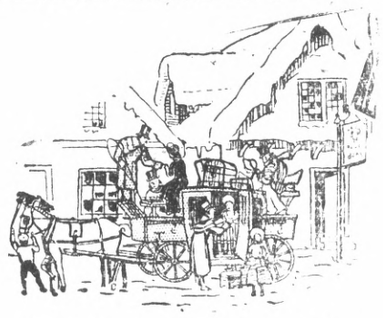

A Happy New Year
TO EACH AND EVERY CUSTOMER AND FRIEND HAPPIEST GREETINGS FOR THE NEW YEAR!
Richmond and Central Markets
O. R. LUDEWIG, Inc.
2 Phones, 1900 and 1901
510 Macdonald Ave.
Phone Rich. 116
1130 Macdonald Ave.

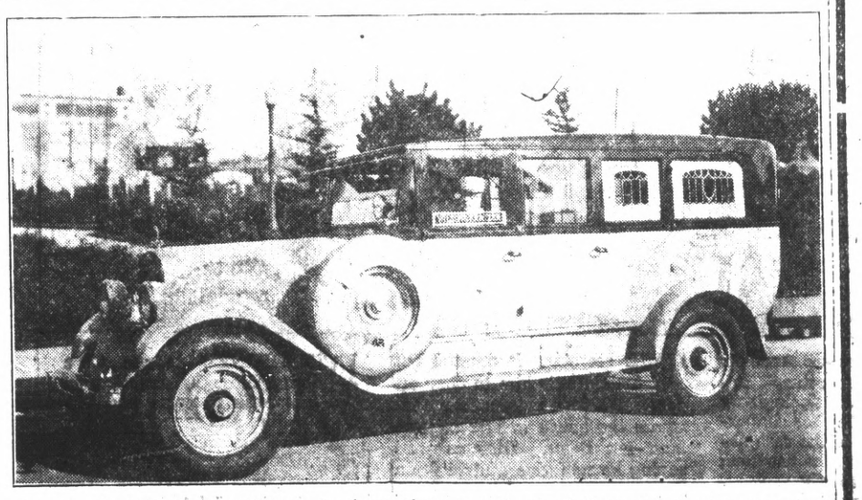

The completely equipped ambulance as shown above is ready at all times, day or night, to answer calls. This ambulance is always in the care of uniformed and competent men and is used exclusively for the sick and injured.

WILSON & KRATZER
PHONE RICH 113

Annual January
PRE-INVENTORY SALE
MANY VALUES for TOMORROW

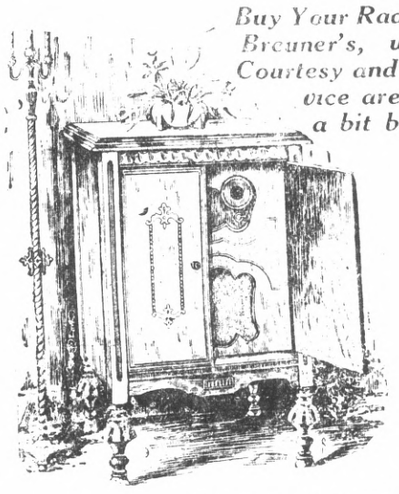

Buy Your Radio at Breuner's, where Courtesy and Service are just a bit better

ATWATER KENT
1929 Electric Set
---in this Handsome
Console Cabinet $164
—the new Jensen Dynamic Built-in Speaker
$12.50 down

The Cabinet is a new model with solid installation panels that add greatly to its beauty. You should see it for this feature alone—it is outstanding in its individuality. It will stand comparison, too, for genuine walnut veneers are in its construction.

New Radiola 18

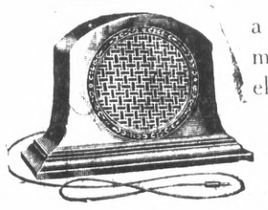

a high grade instrument . . . all A.C. all electric
$144.00

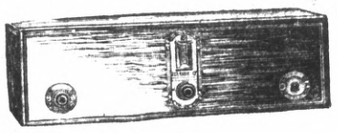

This late model Radiola has the 100-A Speaker and is complete with tubes.

Breuner's will deliver any one of these instruments to your home and install it to your aerial, ready to play. See the Radiola tomorrow!

3-Pc. Living Room Suite
You'll like this handsome mohair Suite with tapestry cushions and carved mahogany frame. Finest construction throughout. A typical Breuner value in the Pre-Inventory Sale. Reduced in price from $395.00 to $275

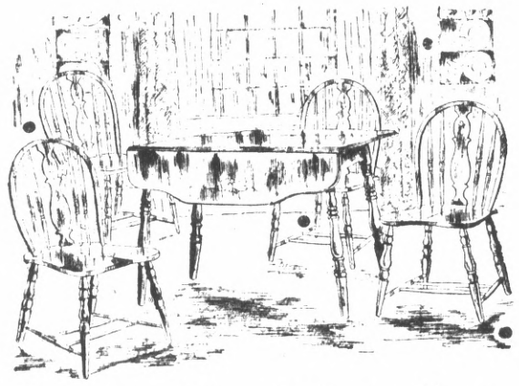

Easy Terms
Easy Terms
Pretty Breakfast Suite
These have also been greatly reduced in price. The Suite pictured is one of our most attractive groups. Selection of color finishes in cream . . . orange . . . blue . . . green or maple. Former price $39.50 Now . . . $29.50

(Box Special)
Cretonnes
---a special Sale offer
4 yards for . $1.00
There are 12 bolts to sell at this low price, many patterns selling regularly from 40c to $1.25. Marked very specially for tomorrow's selling. Call early for best selection!
No Phone Orders

Occasional Chairs $27.50

For hours of restful comfort this Chair will fill your need. Upholstered in Jacquard velour and tapestry, its limited price was much more than the Sale marking.

Breuner's
EVERYTHING FOR YOUR HOME
Richmond 322 Tenth St. Rich. 159

Pay to Suit Your Convenience
Your Old Furniture Accepted as Part Payment on New

The West Coast Management extends to its many friends and patrons our sincere wish that prosperity and progress may accompany you during another year and that our organization of 5000 loyal men and women may be of service to you in our honest desire to serve the community.

California
DIRECTION WEST COAST THEATRES Inc.
LAST TIMES TODAY
A WILLIAM FOX ORGANIZATION

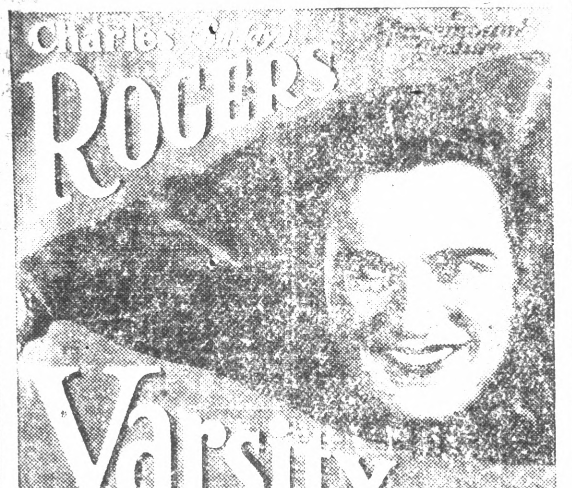

IT'S FULL OF PEP—SNAP AND JAZZ—
CONTINUOUS SHOW NEW YEAR'S DAY!

COLLEGE FILM STARRING ROGERS

Dramatization of Walter Scott's "Quentin Durward" for the Yale University Dramatic association was the first notable accomplishment of Frank Tuttle now a celebrated motion picture director for Paramount in the realm of the stage and screen. This was the first play written by an [illegible] to be presented by the association which has since that time, [illegible] noteworthy [illegible] the Yale undergraduate body. Tuttle was, at that time, a student at Yale.

With this first step successful Tuttle turned definitely to the stage for his chief interest.

[illegible] work adventures, he organized the Film Guild, an organization of young New Yorkers which included Dwight Wiman, now a New York stage producer, Townsend Martin, a well known scenarist, Fred Waller, a photographer, Osgood Perkins, the actor and James Ashmore Creelman, now a motion picture scenarist and director.

This organization made several successful pictures before Tuttle left it to direct two of the Yale university "Chronicles of America." In these productions he revived his interest in American college life and on his return to Paramount as a director he was selected to direct the first of Charles (Buddy) Rogers' starring pictures, "Varsity." 'Varsity' is a story of college life and father love, filmed on the campus of Princeton university. This picture now showing at the California theatre, is an authentic representation of college life in the United States as it really is, with many Princetown undergraduates taking part in the scenes.

In College Drama

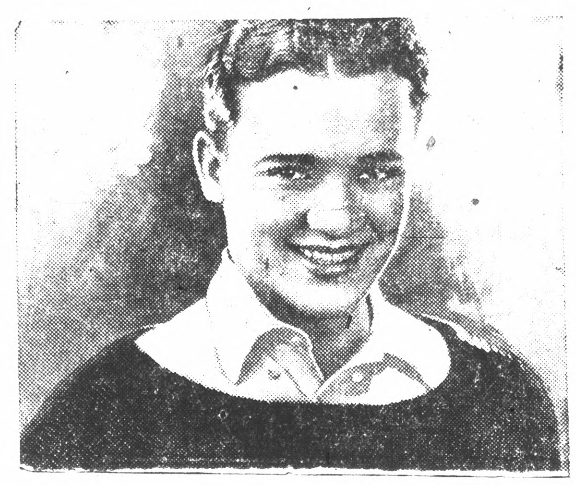

CHARLES ROGERS, appearing in "Varsity," a film of college life which is appearing on the screen at the California theater.

Ladies Night In Turkish Bath To Be Riot Of Fun

Motion picture audiences at the Richmond theater where the First National comedy drama, "Ladies Night in a Turkish Bath," an Asher Small and Rogers production cofeaturing Dorothy Mackaill and Jack Mulhall is being presented, are seeing the famous comedy star, Jimmy Finlayson appearing in a feature production.

Finlayson who provides much of the comedy with Miss Mackaill and Mulhall, was obtained for the picture by Edward Small, who personally supervised the production.

Finlayson is known the world over for his funny antics on the screen. He has appeared in more than 300 two reelers. For years he was a comedian on the legitimate stage.

In "Ladies' Night in a Turkish Bath" Mulhall and Finlayson find themselves in a Turkish bath on a ladies' night after they had entered a strange building to escape pursuing policemen. A riot of fun follows.

Ladies Night For Gayety

JACK MULHALL in "Ladies Night in a Turkish Bath," which is appearing at the Richmond theater.

46 YULE BOXES SENT BY RED CROSS

Forty-six Christmas boxes were sent to the Mare Island hospital by the Richmond chapter of the American Red Cross. The boxes were taken to the hospital by a committee consisting of Mrs. Mae Keltz, Mrs. Gertrude Sherman, newly elected president of the Richmond auxiliary United Veterans of the Republic, Mrs. Adeline Stender, representing the Richmond chapter of War Mothers and Mrs. Italia Hollingsworth, executive secretary of the Richmond chapter of the Red Cross.

The boxes were filled by the members of St. Edmund's Guild, auxiliary of the United Veterans of the Republic and the Red Cross members in Mira Vista headed by Mrs. C. L. Schofield. In addition to all sorts of candies, jellies, cakes and jams, the boxes contained books, games and stamps.

Five sweaters, knitted by Richmond women, were distributed to the convalescents. Bathrobes, slippers and sweaters are reported to be especially needed at the hospital. As many of the men in the tuberculosis wards have been sick for years, they are without resources.

READ IT FIRST IN THE RECORD-HERALD

SCAVENGERS

RICHMOND SCAVENGER CO—All sorts of refuse removed on short notice. Call up phone 961 any time in afternoon

Odd Collection Made By Woman In Wisconsin

NEENAH, Wis., Dec. 31—(U.P.)—Auctions are clearing 11 buildings in Neenah of old furniture accumulated by the late Mary Lucetta Edgarton, 75, over a 20-year period. Her estate contained 30 pianos, 50 organs, 1000 beds and a vast amount of other things, all of little value.

The furniture buyer once had a fortune of more than $50,000 but spent most of the money following her hobby. From time to time she would determine to sell her "antiques" but when the day of the auction came and she could not obtain the prices she thought they merited she would return them to their storehouses.

Until she moved into a hotel room about a year ago she lived in a house so packed with furniture, old oil lamps, dishes and other odds and ends that visitors had to squeeze through small spaces and step over debris to reach her. Piano were buried under piles of pictures, lamps, and other things. One room of her rickety house was jammed with 20 couches set on end.

Kallman Will Play In South

In response to a telegram requesting his services, Stanley Kallman, son of Henry Kallman, local jeweler, has left for the Hotel Del Monte, to play in the orchestra there over the holidays.

SOON—SOON—SOON
TALKIES
IN RICHMOND

RICHMOND THEATRE
Direction West Coast Theatres, Inc.
A William Fox Organization
LAST TIMES TODAY
LADIES' NIGHT IN A TURKISH BATH
A First National Picture
Continuous New Year's Day

Scissors, razors and tool grinding, saw filing, keys made. 261 9th St. 9 39 1mo.

ACTOR USED IN ARREST OF GROCER

MILWAUKEE, Wis., Dec. 31—UP—Charged with selling storage eggs as fresh from the farm with the aid of a character actress, rural costumes and farm props, Herman Spaulding, head of a produce company here, has been arrested for violation of state health laws.

A health department inspector found Mrs. Mary Chappie, 50, selling eggs at a south side green market. On her truck was crawled "Farm Products" in quaint lettering. She was dressed in heavy shoes, blue gingham and other pastoral effects.

But the eggs were months from the hen, tests showed.

Under questioning the woman admitted that she had been hired by Spaulding to give the proper atmosphere and obtain high prices for his wares.

Germans To Build Super Monoplane In Near Future

WASHINGTON, Dec. 31—(U.P.)—A super-monoplane driven by motors capable of developing 2,000 horse power, having a wingspread of 150 feet, and designed to carry 50 pesons, is now under construction by the Junkers Airplane company in Germany, the Department of Commerce announced here.

Transatlantic service at a height of between 20,000 and 20,000 feet is envisaged by the German company should present plans for preserving normal atmospheric pressures at such altitudes prove practical.

Living quarters will be in the wings which will be 120 feet long and six feet thick, the Department of Commerce advised. Four 550 horsepower motors will drive the new monster. It will be equipped with an adequate kitchen and a super radio set.

The plane will be known as the "Flying Wings."

Radio News

6:00 to 7:00 A. M.
KPO—Health hour.
7:00 TO 8:00 A. M.
KFRC—"Sunny Fitts".
KPO—Exercises.
KFWI—(7:30) Health exercises
KJBS—Early Bird program.
KLX—Exercise.
8:00 To 9:00 A. M.
KFRC—Musical recordings.
KLX—Classified Adv. hour.
KYA Morning Glories.
KJBS—Favorite recordings.
KPO—Happy Times
KTAB Tabloid of the air.
9:00 To 10:00 A. M.
KLX—Jackson Furniture program
KJBS—Musical feature.
KYA—Concert.
KTAB—Prayer service; home economics.
KFRC—Georgia O. George.
KPO—Dobbsie's Daily Chat.
KGO—California Home Life.
KFWI—Musical program.
10:00 to 11:00 A. M.
KLX—Records news.
KFRC—Studio program.
KFWI—Musical program.
KYA—Features
KJBS—Musical program
KGO—California Home Life; Women's Magazine on the Air.
KTAB—Recordings.
KPO—Features.
11:00 To 12 Noon
KLX—Jackson recordings; and Health questions.
KFRC—Studio program.
KYA—Sunshine hour.
KGO—"Womens Magazine on the Air"; Rembrandt trio.
KJBS—Musical program.
KTAB—Restful hour; recordings.
KPO NBC program; Towne Cryer
KFWM—Recordings.
12:00 NOON TO 1:00 P. M.
KLX—Geo. Otto's Hawaiians.
KGO—Rembrandt trio.
KPO—Lillian R. program.
KFWI—Luncheon program.
KYA—News items, music.
KFRC—Sherman-Clay concert.
KTAB Organ recital.
1:00 To 2:00 P. M.
KYA Pacific Salon orchestra talk.
KFWM—Edna's hour.
KJBS—Melodists, talk.
KLX—Jean's Hi-Lights.
KJBS Recordings.
KTAB—Organ; recordings.
KPQ—Football broadcast
2:00 To 3:00 P. M.
KLX Football broadcast.
KYA—Music.
KFWM—Edna's hour.
KJBS—Music program.
KTAB—Recordings; Joseph Careys Songesters.
KPO—Football.
3:00 To 4:00 P. M.
KYA Football broadcast.
GJBS—Studio program.
KFRC—Concert orchestra.
KYA—Bridge party hour.
KTAB Recordings. Chuck Thode
KFWM—Musical Bridge
KPO N. B. C. Program.
KPO—Football.
4:00 To 5:00 P. M.
KLX—Football.
KFRC—Features.
KJBS—Talks; organ recital.
KGO—"The Messiah."
KYA—News.
KPO—Football; bridge lesson.
KTAB Bridge hour.
KFWM Organ; Happiness program.
5:00 To 6:00 P. M.
KLX—Brother Bob; Curtain Calls
KTAB—Frolic hour.
KYA—Who's Who period.
KPO—Children's hour.
KJBS—Variety hour.
KFRC—The Story Man.
KGO—World News.
KFWM—Children's Hour.
6:00 To 7:00 P. M.
KLX—Hotel Oakland concert.
KGO—Eveready Transcontinental program.
KFWI Studio program
KGO—NBC program.
KYA—News; Golden Gate Crier
KFRC—Organ recital; orchestra.
KTAB—Shopping (6:30) Twilight hour.
7:00 To 8:00 P. M.
KLX—News reports; Bagdadians
KGO—Cliquot club Eskimos Spanish program.
KTAB—Concert orchestra.
KPO—NBC program.
KYA—A. B. C. program.
KFRC—Maytag quartet.
KFWM—Doc Herrold.
8:00 To 9:00 P. M.
KLX—John Wharry Lewis and String ensemble.
KGO—Plantation Echoes; Amigos Gitanos.
KPO NBC program.
KFWI—Hank Black
KFRC—Haas program.
KFWM Watch Tower program.
KYA—A. B. C. program.
KTAB—Studio program.
9:00 To 10:00 P. M.
KLX—Popular song hits.
KFWM—Musical program.
KGO—The Pilgrims.
KPO—Kolster hour.
KYA A. B. C. program.
KFRC Richfield Glee club.
KTAB—Scotch program.
10:00 To 11:00 P. M.
KYA—A. B. C. program.
KFRC—Amos'n Andy; orchestra.
KPO—Trocaderans.
KFWM Studio program.
KTAB—Concert trio.
11:00 To 12:00 Midnight
KFRC—Gerunovich's dance orchestra.
KPO—Trocaderans.
KTAB "Hits of 1928."
KYA—Recorded dance music.

1929 JANUARY 1929

Sun.	Mon.	Tues.	Wed.	Thurs.	Fri.	Sat.
		1	2	3	4	5
6	7	8	9	10		

On any of these days money deposited in a Savings Account in this bank will earn full interest from

January 1

During this period, funds transferred to the American Trust Company or new savings accounts opened will enjoy the same interest privilege.

American Trust Company
Merger of Mercantile Trust Company of California and the American Bank
Since 1854
Commercial · Savings · Trust · Investments
Foreign · Safe Deposit
Richmond Branch—Tenth and Macdonald
Branches: Point Richmond—Twenty Third and Macdonald
Member Federal Reserve System
Head Office San Francisco

FREE SAMPLE

Call for a free sample of Indian herbs compound at any of the local agencies where samples are given out and herbs sold. They are an excellent liver regulator for sluggish bowels, kidneys and constipation.

Indian Herbs are for sale by all the local drug stores and at many other business places whose addresses are listed on the second page of the circular in each free sample given at all the local agencies. Geo. W. McPherson, resident agent for The Great American Herb Co., 607 Macdonald ave.

Brake Special
Before the streets are wet and skiddy.
Brake Drums TRUED Free with every retiring job.
BRAKES ADJUSTED
2-Wheel Brakes 75c
4-Wheel Brakes $1.50
"The Completely Equipped Official Brake Shop."
BRAKES TESTED FREE
Richmond Brake Shop
1108 Macdonald Ave.
Phone 2775

Chinese Elders Seek Removal Of Soldiers

PEKING, Dec. 31—(U.P.)—With tears streaming down their faces and throwing themselves on their knees before Marshal Yen Hsi-lai, a group of elders from Huai-lai, a district 50 miles from Peking, begged to be relieved of 10,000 Chinese soldiers maintained in the district to "protect" them.

The elders told Marshal Yen that these soldiers have taken all the people's possessions, have even turned them out of their own houses to sleep in the streets and fields, and have left them nothing, not even wicks for their lamps. The district is poor in any case, the crops have not been good this year, and the money and food demanded by the soldiers have taken the entire reserve of the people.

Meanwhile the soldiers do nothing whatever to protect the district Marshal Yen was told, and bandits go about undisturbed. The elders declare that unless the soldiers are removed many of the people will die of starvation and exposure during the winter.

Why be Annoyed by
Tired Aching FEET
Bring your shoes to our store and permit us to put them in first class condition at

OUR REDUCED PRICES	
Men's Light Half Soles, best quality	$1.00
Men's Half Soles Heavy	$1.45
Men's Half Soles and Heels	$1.50
Ladies' Half Soles	90c
Ladies' Half Soles and heels	$1.40
Boys' Half Soles and heels	$1.35
Ladies' Heels, leather	30c
Ladies' Heels, rubber	50c

SPECIALS
FOR LADIES
Built-in Arch Support Shoes
$4.50 TO $8.50
Special made shoes for stout women, extra wide, built-in arch support. Will give a perfect fit.
HEADQUARTERS FOR
Dr. Scholls Arch Supporters

B. B. Shoe Store
724 Macdonald Avenue

LISTERINE THROAT TABLETS
Antiseptic
Prevent & Relieve Hoarseness Sore Throat Coughs
Made by Lambert Pharmacal Co., Saint Louis, U. S. A.

THE HOME TOWNERS

BY JOHN LEARY PELTRET
FROM WARNER BROS. "ALL TALKING" VITAPHONE PICTURE
BASED ON THE COMEDY BY GEORGE M. COHAN

SYNOPSIS—Arnold asks his chum Bancroft to bring his wife and be best man. Bancroft gets suspicious of fiancee and family. Tells Arnold. Row results. Arnold tries to square with fiancee, who threatens to bolt engagement if Bancroft is best man.

CHAPTER VIII

THE threat of Arnold to accept Beth's edict to break their engagement makes her more stubborn than ever. She says if he prefers his friends from the home town to herself he can have them and here is the engagement ring to prove it. Arnold refuses to take the ring. Beth, determined Bancroft shall not be best man, places the ring on the table and leaves. Arnold is in a daze.

JUST as Beth leaves Arnold's confidential secretary announces his arrival, apologizing for intruding. He has important papers. One is the resignation of Wally, saying he has gone to a rival firm at a higher salary. Arnold tells secretary to accept resignation, wish Wally luck and instructs as to reorganization, also that he will be down in the office as usual Monday.

THE secretary is amazed but Arnold tells him to obey orders. He then calls a firm that wants the bottle washer control. Man not there. Dictates wire saying he will give control for a stated sum, already offered. Mrs. Bancroft telephones. Arnold asks for Bancroft, hears he is asleep, tells his wife to wake him up, for they are due for a night of pleasure together in the Big Town.

DETERMINED to see the thing through, Arnold gets the Bancrofts to come and put up with him and spend the week end at his place on Long Island. They dine, go to the theatre, all the time being worried at the situation, and each of them striving to prevent the others having knowledge of the fact. Bancroft at least realizes what a mess he has made of things, himself included.

MOTOR PLATES MUST NOT BE CONCEALED

SACRAMENTO, Dec. 31.—With thousands of the new 1929 license plates being issued daily by the Division of Motor Vehicles, Chief Inspector George F. Moynahan today called the attention of California motorists to a section of the law requiring that plates be displayed in a prominent position on the car and not concealed behind any obstruction.

The office said considerable trouble had been experienced with automobile owners who insisted on fastening on their new plates behind bumpers, lights, luggage and other accessories.

"The purpose of the plate is to identify the car," Moynahan explained. "The law requires that it be placed where everyone can see it."

Moynahan also urged motorists to obey the law by keeping their new plates free from grease, oil and dust.

The Division will enter into the last month of the annual renewal period today. Although thousands of motorists have already filed applications and fees for the new plates there are thousands of others who have neglected to do so. Moynahan urges all such to put their money and certificate of registration in an envelope at once and mail them to the Division at Sacramento. Under the law, motorists who fail to do this before the end of the month will be charged double.

Indian Herbs

Is a good family medicine composed principally of herbs, roots and barks. An excellen liver regulator for sluggish bowels, kidneys and constipation. You can get the money back at any of the agencies where you bought them if Indian Herb Compound does not benefit you after directions have been followed.

Indian Herbs are for sale by all local drug stores and at many other business places whose addresses are listed on the second page of the circular in each free sample given at all the local agencies. Geo. W. McPherson, resident agent for The Great American Herb Co., 607 Macdonald avenue.

Japanese To Build School Near Martinez

MARTINEZ, Dec. 31.—The Japanese Association of the Alhambra valley has completed purchase of a lot near the Valley House at the edge of the city limits and will soon start construction of a school and club house.

Children of Japanese residents of the valley will be taught to read and write Japanese languages while adults will receive instruction in English.

The new building will replace a structure rented by the Japanese to conduct classes for their children. About 20 juveniles are now enrolled.

Youths Hurt In Freak Accident

John Cabral and Archie Fray of San Pablo are recovering from injuries sustained in a collision between an automobile and motorcycle Sunday night.

The two men were riding on Cabral's motorcycle on Twenty-third street near Sanford avenue when the motorcycle struck a rut and overturned. Both men were thrown into a ditch and Cabral was slightly bruised.

They proceeded to repair their vehicle by the headlights of an automobile driven by Joe Alameda of San Pablo.

While they were busy repairing the motorcycle a car operated by Frank Vassignana of Pinole crashed glancingly into Alameda's car and struck the motorcycle, according to a police report. Fray who was holding the motorcycle, was knocked to the pavement. The two men were taken to the Abbott Emergency hospital for treatment and later removed to their homes.

Juan Sing Rites Pending

Funeral arrangements are pending in the hands of Bery Curry for Juan Sing, 68, of Rodeo, who passed away at a local hospital yesterday. Deceased was an employe of the Rodeo hotel for the last 20 years. He lived in California 30 years. Sing leaves a cousin in California, Lung Chung

Air Leaders Of Last Year

U.P.

Those who conspired to make aviation history in 1928. Upper left, The crew of the monoplane Friendship in which Miss Amelia Earhart, Pilot Stultz and Mechanic Gordon crossed the Atlantic. Upper right, Lieut. H. W. Lyon, Capt. Kingsford-Smith, Capt. C. T. P. Ulm and James Warner, who flew from California to Australia in the Southern Cross. Center ovals, Earl Rowland, winner of the Class A transcontinental race and Lady Drummond Hay, first woman trans-Atlantic passenger on a dirigible. Center circle, the redoubtable Col. Charles A. Lindbergh, who completed his Pan-American flight and continued his remarkable air career; center, right, the crew of the trans-ocean monoplane Bremen—Capt. Koehl, Major Fitzmaurice and Baron von Huenefeld; lower left, the Graf Zeppelin, German dirigible, which crossed and recrossed the Atlantic; lower right, Bert Hassel and Parker Cramer, whose attempt to fly from Rockford, Ill., to Sweden failed when motor trouble necessitated a Greenland landing.

LESS CRIME IN 1928 SHOWN BY REPORT

Less crime and less accidents during the 1928 year as compared with 1927 were noted in the report of Chief of Police Dan Cox to the Lyceum club.

Twenty persons were killed in accidents at Richmond during 1928 as compared with 22 in 1927. Of the 20 killed during the last year, five died [illegible] automobile [illegible] and [illegible] deaths in falls and 13 lost their lives in accidental shootings, explosions, and [illegible] means. There were two suicides and four accidental drowning cases.

Felony cases dropped from 16 to 10 during the last year. There was one murder, the slayer, Robert Jackson, having been apprehended and sent to Folsom prison to serve a life sentence.

Five warrants were issued for grand larceny with deadly weapons, only one was arrested on such a charge. Eleven had been charged with burglary, and two were arrested on suspicion of burglary.

Bad checks and forgery charges totaled 10, resulting in eight arrests. Four were apprehended for grand theft.

Traffic violation cases were down in traffic violations, there being 2,[illegible] such cases. Driving while under the influence of liquor resulted in 24 arrests.

A total of 1396 arrests were made for traffic violations during 1928 as compared with 1011 in 1927. The increase is held due to the boulevard stop ordinance which was put on table for several hundred arrests.

Stolen property amounted to $79,375 as compared to $29,437 in the preceding year. Stolen property recovered amounted to $12,903 for 1928 as compared with $70,788.11 recovered in 1927.

Dagna's Quality
Mayonnaise
The Supreme salad dressing
fresh daily
QUALITY MARKET
Phones 2950 and 2951

Driver Arrested Following Crash

Bruises and lacerations were sustained by Richard Hartwell of 211 Ripley avenue in a collision between his car and the car of Felix Ferreira of Richmond.

The accident occurred at Seventh street and Ohio avenue. Hartwell, who was taken to the Abbott Emergency hospital for treatment, was later charged with intoxication. Ferreira was unwilling to swear to a complaint against the man. Both drivers were released.

Judge Alvarado Will Preside

MARTINEZ, Dec. 31.—Succeeding Judge A. B. McKenzie, Judge H. V. Alvarado will become presiding judge of the superior court here next Wednesday. Judge Alvarado will appoint a clerk, probably Jayne Arnold of Crockett, besides calling a court crier, judge McKenzie will clear civil calendar and arrange [illegible].

RAGS WANTED
RECORD HERALD

Kiwanis Club To Hear Address On Criminal Laws

The legislative program of the California Crime commission will be discussed before the members of the Richmond Kiwanis club tomorrow noon in the Hotel Carquinez by Chris B. Fox, secretary of the commission.

A five minute address by one of the members discussing one of the offices is expected to furnish levity for the meeting. This feature will be held fortnightly during 1929, according to an announcement by Clace D. Horner, president, and H. C. Brombacher, chairman of the program committee. H. H. Torley will be chairman of tomorrow's meeting.

25 Women Ask To Adopt Boy

KNOXVILLE, Tenn. Dec. 31—(U.P.) More than 25 Knoxville women asked permission to adopt a blue-eyed, red headed baby boy abandoned by its mother in a hotel here.

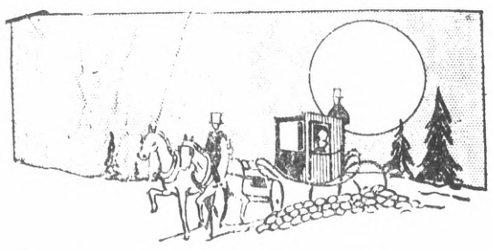

A Happy New Year
MAY THE NEW YEAR, 1929
BE A HAPPY ONE FOR YOU
IS THE WISH OF
Garfinkles'
812-816 Macdonald Avenue
WOMEN'S AND MEN'S WEARING APPAREL

To All Our Friends and Patrons
We wish a Happy
NEW YEAR
Sunset Cigar Store
2227 Macdonald Ave.

A Happy New Year
To All
Economy Electrical Co.
351 Sixth St. Phone Rich. 1948

A Happy and Prosperous
NEW YEAR
The Melody Shop
694 Macdonald Ave.
DAY FAN and APEX RADIOS

A Happy New Year
Best wishes for a Happy and Prosperous 1929.
Clinton B. Smith
Home of Hart, Schaffner & Marx.
901 Macdonald Ave.

We wish everyone a Happy and Prosperous
NEW YEAR
Burg Bros.
REALTORS
332 Twenty-third St. Phone Rich. 730

Happiest Greetings For The
NEW YEAR
C. J. Lambrecht
FEED and FUEL
2207 Macdonald Ave. Phone Rich. 1058

Best Wishes
To All for 1929
Liberty Cash Market
113 Washington Ave. Phone Rich. 1054-W.

Greetings, Friends!
My sincere wish is that you may all realize your dreams and ambitions during 1929—
Mrs. W. H. Sanford
REALTOR
2221 Macdonald Ave., Richmond, Calif
Phone, Rich. 927

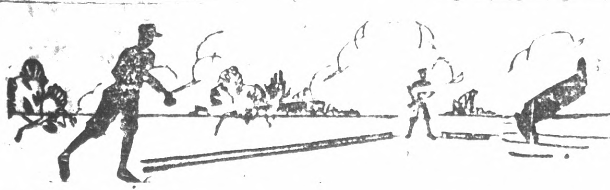

SPORTS

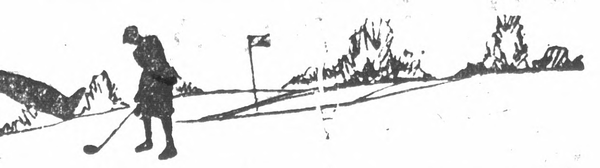

BEARS, GEORGIA READY FOR CONTEST

PASADENA, Dec. 31—(UP)—75,000 [illegible] witness [illegible] California-Georgia Tech football game [illegible] here tomorrow [illegible].

Today [illegible] two teams [illegible].

[illegible] The Tournament of Roses will start tomorrow morning [illegible] will be the annual parade [illegible] the gaily [illegible] streets [illegible]. Following the parade the fans will go to the Rose Bowl for the big game.

From all preliminary [illegible] the battle will be between [illegible] fast backs and a strong line of the Georgia Tech outfit, while Nibs Price will attempt to stem the tide with the same defense that has marked the Bears this year.

California has halted every team except the Stanford Cardinals this year. [illegible] Bill Alexander, mentor for the Georgia Tech team, has found some new plays the Bear line should be able to hold.

The big game will go on the air at 2:30 tomorrow afternoon over the National and Columbia broadcasting chains and will be broadcast all over the nation.

National Broadcasting stations in the bay district include KPO San Francisco and KGO Oakland. In the Columbia chain are KFRC, San Francisco, KYA [illegible] Oakland-San Francisco, and KYA San Francisco scheduled to broadcast the game.

Graham McNamee will be on hand for the National Broadcast but Graham will not broadcast the game. Another announcer has been secured for this purpose.

Wisdom Wins Student Prize

NEW ORLEANS, Dec. 31—UP—Wisdom was doubly honored when John Minor Wisdom won the [illegible] Terriberry Prize of $175 for attaining highest scholarship in the Junior class at Tulane U.

Year's Golfing Great

Mailman Set New Record For Walk

[illegible]

—RAGS WANTED—

Boxing Not So Good Say Fight Heads

NEW YORK, Dec. 31—[illegible] 1928 [illegible].

[illegible]

Walter Hagen Wins $5000 In Golf Tourney

LONG BEACH, Dec. 31—Walter Hagen yesterday annexed $1500 first prize in the Long Beach $5000 golf tournament.

Hagen proved too good for his mates and finished far in advance of the rest of the field. He stroked 276, 11 under par for the 72 holes. His four round were:

71, 66, 70, 69—276.

J. [illegible] Rodgers, of Denver, was [illegible] with a card of 72, 70, 72, 76—281. Rody [illegible] took the $1000 second prize.

San Pablo Ball Club Entertains At New Year Ball

The New Year's dance held by the San Pablo ball club last night [illegible] Mahle hall was attended by one of the largest crowds in the history of the club. Frank Avinels and his orchestra furnished the music for the event.

A large crowd of merrymakers gathered to [illegible] the old year die and the new year appear.

A feature of the event was the awarding of a new Ford roadster as a door prize. Other prizes were awarded.

CLOTHIER NINE STEPPED ON BY SHOES

The Johnson Clothiers, formerly of Richmond, lost to the Guarantee Shoes by a score of 4 to 1 at Oakland Sunday. This eliminates the Clothiers from a tie for first place in the Midwinter [illegible].

Lefty Gomez, of Richmond, chucked for the winners. He allowed only six hits during the day.

Box score:

GUARANTEE SHOES

	AB	R	H	O	A
Christensen, 2b	5	0	0	4	2
Hansen, cf	4	0	2	0	0
Porter, ss	4	0	2	1	2
Feeley, rf	4	0	0	1	0
Coates, lf	4	2	3	2	0
Anton, 1b	4	0	1	2	0
Warren, c	3	1	1	6	0
Ambrose, 3b		4	1	2	1
Ambrose, 3b	4	1	2	1	1
Gomez, p	4	0	0	0	5
Totals	36	4	10	27	12

JOHNSON CLOTHIERS

	AB	R	H	O	A
Garrigon, 2b	3	0	1	2	1
Biggs, rf	0	0	0	1	0
Weedon, cf	5	0	0	0	1
O'Neil, lf	4	0	3	2	0
Starasinich, 1b	3	0	0	9	1
Krasovich, 3b	4	0	0	3	4
Collins, ss	3	0	0	2	
O'Connell, c	3	1	1	6	0
Reppy, p	0	0	0	0	0
Jones, p	3	0	0	1	
LeVeque, rf	4	0	1	1	0
Totals	32	1	6	27	11

LeVeque batted for Biggs in the third.

Summary: Error—Porter 2, Krasovich. Innings pitched—By Reppy 1 2-3. Charge defeat to Reppy. At bat—Off Reppy 6. Runs scored—Off Reppy 3. Runs responsible for—Reppy 3, Gomez 1, Jones 1. Struck out—By Gomez 7, by Reppy 1, by Jones 3. Bases on balls—Off Gomez 6, off Jones 1. Stolen base—O'Neil. Two base hit—Coates 2. Sacrifice hit—Biggs. Runs batted in—Warren 1, Hansen 2, Garrigon 1. Double plays—Porter to Anton; Krasovich to Garrigan to Starasinich; Ambrose to Christensen. Passed ball—O'Connell. Time of game—1h. 40m. Umpires—O'Toole and Elwood.

Siam Thrilled By Finding Of White Elephant

BANGKOK, Siam, Dec. 31—UP—Great excitement has been created by news of the reported finding of a white elephant, which in Siam has important religious and political significance.

[illegible] a year ago, when a [illegible] elephant was brought to the capital by special train and was received with the greatest of pomp by the Siamese Royal family, may be reported it an expert from Bangkok pronounces the new find to be an authentic one.

Information of the catch was sent from Changvad Khukhand by the holder of the local elephant catching permit, Nai Beenkerd. He held one of the regular round-ups in which a herd was driven into a trap so that the best specimen could be sorted out and kept.

One of the beasts appeared to come under the official specifications regulating what the perfect white elephant should be. When it was taken before the amphur office to have its description registered and for taxation and license the authorities agreed that not only was the beast a true white elephant but a particularly fine one.

Reports were at once sent to the Ministry of Interior and other suitable government offices, with the result that an expert was dispatched to Changvad Khukhand to conduct formal inspection.

U. S. Rocket Car

LOU MOORE, race driver, who finished second in 1927 Indianapolis race is supervising the experiments on America's first rocket car at Santa Monica (left to right) working on car, William White, owner; James Donlay, electrician, and Moore.

BOOKS TO LIVE WITH CHOICE BAFFLING

LONDON, Dec. 31—UP—If you had to choose four books to live with, which ones would you prefer?

That was the question put to the recent Library Association Conference here by Dr. A. D. Lindsay, and which has brought forth some amazing answers from literary geniuses in London.

It was revealed by these answers that the Bible and Shakespear would in most cases be included, and that "Alice in Wonderland" was voted the funniest book in the world.

Interviews with leading authors here evinced the following replies:

Miss Radclyffe Hall, authoress of the book "Wells of Loneliness" which was recently banned in England, exclaimed "What an awful predicament it one really had to make the choice. I should want Plato's "Republic," the Bible, "Alice in Wonderland," certainly, and there must be a poet so we will have Browning."

Sir Arthur Conan Doyle, spiritualist and creator of Sherlock Holmes, agreed to the Bible and Shakespeare "because you can dip into them again and again." He then chose Gibbon's "Decline and Fall of the Roman Empire" but confessed that the fourth choice baffled him.

Asked if he would name the four best detective stories Sir Arthur said that he hardly ever read books of that kind, but he had enjoyed the stories of Edgar Allen Poe.

Another writer who admitted that she could not decide on the fourth book in such a situation was Una, Lady Troubridge, whose first three were the Bible, Shakespear and Rudyard Kipling's poetry.

According to the chief librarian at Mudie's London best known private library, the most popular authors at the present time are: John Galsworthy, Arnold Bennett, H. G. Wells, Rose Macaulay, Sheila Kaye-Smith, W. J. Locke and Bernard Shaw.

The secretary of the Authors' Club said the most popular book in their library at the present time was the Oxford dictionary. Three other works in great demand were the French Encyclopaedia, the Dictionary of National Biography, Dictionary of Ethics and Religion.

Coed Frosh To Have Brilliant Headgear

BLOOMINGTON, Dec. 31—UP—Bright green caps with crimson buttons as trimming will be worn by Indiana university freshmen co-eds.

LOCAL SOCCER TEAM TAKES SECOND

The Richmond soccer team outplayed and outfought the Neptune team of Oakland Sunday in the final game of the season to take a hard earned 3 to 2 victory. The game cinched the local [illegible] for second place in the league.

Play at the start was fast and the score tied one up at the end of the half. Jester and Brain both got the ball in the net in the second half for a victory. The boys will play a postponed game with San Leandro next Sunday.

The locals' lineup included:

Meyers, goal; Fraser, rb; Brown, lf; Urquhart, rh; Lamach, ch; Baker, lh; Hood, ol; Jester, il; Brain, c; Fewns, ir; Greer, or.

Pioneer Battery Service
LIGHTING IGNITION
STARTING
ALL MAKES SERVICED
Official Headlight Station
217 Eleventh St. Tel. Rich. 121
Barney Alcochis, Prop.

GASOLINE

16c a Gallon

(STATE TAX INCLUDED)

STANDARD, ASSOCIATED, UNION and GENERAL GASOLINE

Distributors of Goodrich Silvertown Tires

Checker Super Service Station

10th and Bissell Ave.

Auto Painting

AT YOUR OWN PRICE —

Bring your car to us and have it painted before the rainy season starts. Your car depreciates rapidly if allowed to rust. We are prepared to paint your car at any price you care to pay.

We do fender and body work. Your old fenders made to look like new no matter how badly they are bent. Motors rebuilt and overhauled.

Miller Motor Sales

833 11TH ST. PHONE RICH. 444

SILVER FOXES

Pay 400 percent. Raise in your own back yard. Write for catalog.

5761 Broadway, Oakland.

Jack Sharkey To Fight Soon

NEW YORK, Dec. 31—Jack Sharkey of Boston has been signed by Jim Mullen, matchmaker at the Coliseum Athletic club of Chicago for a bout in this city Jan. 18. No announcement has been made as to whom Sharkey will battle.

CASEY'S Guaranteed Rheumatic and Neuritis Remedy

[illegible] through direct action on the stomach, liver and kidneys. Sold on a money back guarantee $1.50 bottle at CONN'S DRUG CO.

[illegible] 521 Kearney St., Portland, Oregon.

I wish to let you know that I have had Rheumatism and high blood pressure for fifteen years. [illegible] Casey's Rheumatic and Neuritis Remedy I got great relief in 36 hours. I never expect to be without it as it was surely a God send to me. My blood pressure has greatly improved as well as my Rheumatism.

MRS. VIRGINIA JONES,
Imperial Hotel, No. 430 Richmond, Calif. 21-31

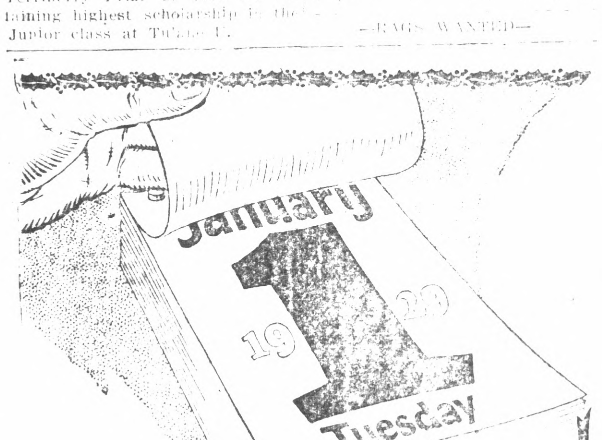

Happy New Year!

HAPPY interlude... this New Year's Day..! A brief respite between two years of effort, during which we look behind us... let us hope without regret... then forward, forming resolutions that we pray will bring us future health and happiness.

Alike with "Western Auto"... And, today as always, we give much thought to you... our friends and customers... We wish you full fruition of your dreams... May "your ship come in" well laden with prosperity.

May well deserved success reward your efforts, as it has crowned our constant striving to be of more assistance to our fellow motorists... through greater values, better service, and fair and honest dealing.

-More than 150 Stores in the West-
Western Auto Supply Co.
1101 Macdonald Ave.

IN OUR OFFICE

Advertising Rates

CLASSIFIED ADVERTISING RATES

2c Per Word Per Day
Minimum Charge 35c

CLASSIFIED INDEX:

- Lodges and Meeting Notices
- Lost and Found.
- Special Notice—Personals.
- Help Wanted—Situations, Wanted.
- Automobiles.
- Business Directory.
- Business Opportunities, Investments.
- For Rent—Rooms, Houses, Lost and Found.
- For Sale—Miscellaneous.
- Wanted—Miscellaneous.
- Real Estate for Sale.

—Lodge and Meeting Notices

[K]NIGHTS OF PYTHIAS — Richmond Lodge, No. 13 meets every Wednesday night at K. of P. hall, 5th St. near Macdonald. Visitors always welcome. E. S. Seigoldt, C. C.; F. G. Blackhart, K. of R. and S.

[ST.] ANDREW'S SOCIETY — of Richmond and District —Meets second and fourth Wednesday at 8 p. m. in Richmond Club House. Scottish visitors are always welcome. Pres. W. J. MacDonald, 2217 Nevin ave. Phone Rich. 1553. See Geo Smith, 1831 Roosevelt avenue.

[R]ICH. AERIE NO. 354 F. O. E. meets every Tuesday at 8 p. m. at the W. O. W. hall, 7th Macdonald. Felix Baptisti, W. P. Phone Rich. 1008 W. W. McChristian, Secry. Phone Rich. 1085. A. G. O'Loan, 2031 Barrett Avenue, Phone Rich 443.

8—For Rent—Rooms, Homes, Apartments, Flats.

FOR RENT — IDEAL LOCATION large rooms furnished flat garage. St., or write 447 Co. 15th St., San Jose. 12 12 31

FOR RENT—5 ROOM HOUSE 436 13th St. Information inquire 638 14th St. 12 29 tf.

FOR RENT— UNFURNISHED, 4 rooms, wall bed, garage, yard across from Pullman shop, 413 South street 12 19 6

FOR RENT—5 ROOM SUNNY house with basement $16.00. Key at Grocery, 6th and Florida Sts. 12 30 6t

FOR RENT 4 ROOM FURNISHED house; double garage. 131-11th street. 12 30 2t

[LO]ST—SCOTCH COLLIE PUPPY; black legs black ears, white face. Reward Return to 1827 Roosevelt avenue 12 27 3t

Relieve Coughs, Colds, Headache, Rheumatism and All Aches and Pains with MUSTEROLE WILL NOT BLISTER

All druggists—35c and 65c jars and tubes. Children's Musterole (milder form) 35c.

Better than a Mustard Plaster

Get First Choice
COME EARLY,
SEE THESE THREE WONDERFUL HOMES

Brand new, 5-room stucco houses—detached garage. Extremely well built and designed. Operating street car, ½ block —grammar and new High school very near. These homes are beauties.

Very Easy Payments

Res. Phone Rich. 887-W

J. L. MUIR
Agent for Richmond Co.
Address Room 401 American Trust Building
Business Phone Rich. 416

25¢ —is the right price to pay for a good tooth paste—

LISTERINE TOOTH PASTE
Large Tube
25¢

11—Real Estate For Sale

TIPS!

Special Offerings
6 Room House-Garage--$700 down.

This home is not new but is in good condition and worth about $4500. Substantially built. Hardwood floors, 37½ ft. lot, high and dry. Garage. Walking distance of town, convenient to all schools. Good street work—paid. Select location. Our personal guarantee of value. Price only $3500 for quick sale, $700 down, $40 a month.

4 Room House -- $150 down.

Owner sacrificing this home. 4 Rooms, breakfast nook, sunporch, garage, large basement. 2 blocks from Macdonald Ave. Close in. Nice neighborhood. Only $3150. $150 down, $32.50 a month.

PAULSEN REALTY SERVICE REALTORS
California Theatre Building
Telephone Richmond 825
Night Phone Richmond 2611-J

7—Business Opportunities. Investments.

ZEB KNOTT
Certain-Teed Paints, Varnishes and Enamels.
All Grades of Wall Paper
PAINTING AND PAPER HANGING
319 North Seventh Street
ALL WORK GUARANTEED

"LET MAYER DO IT" IF YOU want your old suit made like new. Phone 452; cleaning, mending, repairing, or pressing. Work called for and delivered. Mayer's American Cleaning Works, 1116 Macdonald Avenue 4 11 tf

Shoe repair shop fully equipped with machinery. Established business. Living rooms in rear. Full price $250.00 or Rent $30.00 a month. J. O. Foster, 107 Richmond Ave., Richmond, Calif. 12 30 2t

11—Real Estate For Sale

FOR SALE
NEW, FIVE ROOM HOUSE ALL hardwood floors, garage, near Washington School and Natatorium
H. G. STIDHAM
210 Washington Avenue Phone 868 or 920. tf.

FOR SALE IDEAL HOME— ENGlish type, best location, five rooms, modern to the minute. Breakfast room, double garage. Drive to 680 32nd St. Home opened for inspection Sunday. DRYDEN & SON Builders of Better Homes, 2333 Garvin Ave., Phone Richmond 2409 tf.

FOR SALE—MILK GOAT, REGISter toggenberg and kid Phone Fruit 8533-W. 5 26 tf.

FOR SALE—IN MIRA VISTA, beautiful 5 room stucco house, just built, with garage; large lot and beautiful view overlooking San Francisco Bay; original price $6,500, must sell, $5,000.00 takes it; Richmond 933 8 21 tf.

A BARGAIN SELDOM OFFERED —6 lot corner on 23rd street for quick sale, call Richmond 933 8 21 tf.

FOR SALE — JUST OUTSIDE of Richmond, 11 acres on dam road, $2,500 takes it, terms if desired; Richmond 933. 8 21 tf.

Wanted!

SITUATION WANTED — YOUNG lady, 23, desires steady office work, four year general experience in bookkeeping, typing and comptometer. Address Box "P" care of Record-Herald. 11 21 tf.

PAINTING, PAPERHANGING, TINTING. Day or contract. First class work. Very reasonable. Small jobs a specialty. G. H. Brentner, 2123 Roosevelt Ave. Phone Richmond 1973-M.

School nurse says all girls should know this

TALKING to a roomful of high school girls on personal hygiene, an experienced district nurse said: "One of the basic rules of health for girls is to keep the system functioning naturally at all times. Normal exercise and diet habits should be encouraged. But when necessary there's no harm in taking nujol, since it works mechanically and can't disturb the normal functions of any organ of the body. Particularly with girls, there are times when nujol should always be taken. Take a spoonful every night for a few days. It's a thoroughly safe and harmless method. It won't cause distress or gas pains or griping."

Nujol is different from any other substance. It contains no drugs or medicine. It can be taken safely no matter how you are feeling because it is so pure and harmless, and works so easily. Every woman should keep a bottle on hand. Every druggist has this remarkable substance. Get the genuine.

11—Real Estate For Sale

A $500.00 GIFT!

A client sold his 4-room Bungalow with garage, for $3750.00 Over $500 has been paid on account. The purchaser had to move from Richmond and we have been instructed to sell this attractive little home for $3250. on easy terms. Located one block from Macdonald Ave.

The small first down payment is all the property will cost you, the rest you would pay out in rent anyhow.

—SEE—

BURG BROS. Inc.
Pioneer Richmond Realtors
Burg Building, 23rd and Macdonald
Phone Richmond 730

M. A. HAYS CO.

Let your New Year's Resolution be TO OWN A HOME: the one thing every woman hopes for; the dearest memory of childhood. With a small initial payment, this can be accomplished the same as rent. Select your location, see us, we can help you.

OFFICES
2216 Macdonald Ave
Rich. 898
476 San Pablo Ave.
Rich. 1164
Tulare and Barrett Aves.
Rich. 854
Oakland and San Francisco

FRIENDS AND NEIGHBORS SURPRISED BY MY QUICK RECOVERY

FONG WAN
Eminently Successful Herbalist

San Jose, Cal. Nov. 13, 1928.

To Whom it May Concern:

For some time past I suffered with nervous attacks similar to St. Vitus Dance. My speech was so affected that I could scarcely make myself understood. My heart beat fast and noisily. I tried every method of healing known to me in vain. Then I was recommended to try the Fong Wan Herbs. Now, after but two weeks of that treatment, I am completely well.

My friends and neighbors as well as the men who formerly treated me are all surprised at my recovery in almost no time. All inquire as to whose skill has brought me such wonderful and quick relief.

(Signed) JOSEPHINE DOMINGUZ, (Attested by her mother, Mrs. Anna Dominguz, 645 Emery st., San Jose, Cal.)

People who wish to learn more about Fong Wan's knowledge of herbs and methods of healing should get his new book free at his office or mailed to any address upon receipt of 10c postage.

FONG WAN HERB CO.
576 TENTH ST., OAKLAND CALIF.
Consultation Free, Phone Oakland 3767.
Hours 9 to 7 daily; 9 to 12 Sundays

Babies Love It

For all stomach and intestinal troubles and disturbances due to teething, there is nothing better than a safe Infants' and Children's Laxative.

MRS. WINSLOW'S SYRUP

11—Real Estate For Sale

THE HEART OF RICHMOND

For appraisal purposes, land values radiate from Macdonald Avenue and Tenth Street, as the present maximum value is at this point.

The reason is, because of its accessibility to and from our residential and manufacturing districts. The development of our inner harbor and the Ford plant, with many prospective industries, will make Macdonald Avenue and Tenth Street, for many years to com, the HEART OF RICHMOND.

We are offering today the southwest corner of Barrett Avenue and Ninth Street, within 1 block of the new Montgomery Ward Building and 3 blocks of Macdonald avenue and Tenth Street, at a price that within a few years, will net you a hand some return on your investment.

E. B. BULL COMPANY
REALTORS
1205 Macdonald Avenue, Richmond California
Telephone: Richmond 79
REAL ESTATE — INSURANCE — LOANS — RENTALS

Now Is The Time To Buy
Real Estate in Richmond, Either a Home Or As An Investment

Macdonald Avenue is now and will always remain the Main business street. I have several large lots only one, two and three blocks from it on both sides.

Buy one and I will build a home to suit you, and sell it to you on easy terms, or cheap, for cash. Save time by walking to and from your work. They are sure to increase in value. This kind of property has made the greatest fortunes for many conservative investors.

50x112½ East side of 10th, near Macdonald Avenue.
50x112½ So. Side of Bissell between 14 and 15 Streets.
50x112½ North side of Chanslor, near 10th Street.
75x112½ West side of 11th Street, near Bissell Ave.
75x112½ Northwest corner of 11th and Chanslor Avenue.
Fine location for apartment house, or for 2 residences.
40x100 feet on West Side of 9th Street, near Ripley avenue.
75x112½ East Side of 15th, between Bissell and Chanslor. Fine location for apartment house, or for 2 residences.

GEO. W. McPHERSON Real Estate Insurance Licensed Broker
Exclusive agent for the Overland Tract
607 Macdonald Avenue Richmond, Calif.

TILDEN LUMBER CO.
E. M. TILDEN, *President*
PRICE :-: QUALITY :-: SERVICE
OFFICE AND MILL
15th and NEVIN, RICHMOND, CALIF.
PHONE RICHMOND 81
Yards: Oakland, Berkeley, Richmond, Crockett

9—FOR SALE— Miscellaneous

FOR SALE LARGE BRASS COAL oil lamps 4 inch wick for store or hall. Milk and dairy pails from 50c up. Butter churns and ice cream freezers at cost. A few 3 gallon Buhl milk cans xxxx tin $3 each. Oner inch Suga Fine screen doors $3 and $4 with hinges. Above articles all brand new and in first class condition. Berks Hardware Co., 1026 Macdonald Ave. 11 24 31

COATS, DRESSES, FURS and FUR coats, Factory Samples, sizes 14 to 54. Huge stock, Dow's Wholesale Rms. 133 Kearney, nr Sutter, Rm 306, S. F. 9-1-tf.

FOR SALE—HUPP 25 CLUB SEdan, Inquire at Richmond Garage on 9th St. 12 14 31

MURINE FOR YOUR EYES
Night and Morning to keep them Clean, Clear and Healthy
Write for Free "Eye Care" or "Eye Beauty" Book
Murine Co., Dept. H. S., 9 E. Ohio St., Chicago

READ IT FIRST IN THE
THE RECORD HERALD

THE BEST IS NONE TOO GOOD
That's Why We Recommend
KELLY SPRINGFIELD TIRES
Cost No More Than Other TIRES
JOHNSON
TIRE SERVICE
LUD JOHNSON
262 Fourteenth Street

11—Real Estate For Sale

2 lots 50x100 on ... near Pullman Works, Only .... $550.

2 lots on 35th near Barrett 50x100. Street work all in and paid. Price NOW ONLY $900

2 lots on 36th near Barrett 50x100. Street work all done and paid. Price ONLY $900

Lot 45x120 near Grant School for short time only $650. Yes street work all done and paid.

We have many other bargain lots and some new houses too.

PLATE, VAUGHAN & METZ
REALTORS
INSURANCE & LOANS
916 Macdonald Avenue

MALE HELP WANTED FOReign Service Men interested work sunny romantic South America write for warranted service offer with Int South American Service Bureau, 14 600 Alma, Detroit, Mich. 12 7 1t

Watson's Bargains

Re-Finance your home — Money to Loan at Six Per Cent. No Brokerage.

Let us Sell Your Property! We Get Results. We Specialize in Rentals.

50 ft. Lot 18th & Garvin $975.00
50 ft. Lot on 31st near Macdonald $1,000.00
45 ft. Lot in Mira Vista $1,000.00
4 room House on 75 Foot Lot on 16th St., only $2250 (A sacrifice.)
5-room house on 21st St. 37 1-2 ft. lot, $3750.00. Terms.
75 ft. frontage on 12th St. with two houses opposite Park, income $65 per month. Best buy in Richmond. Only $11000.00
4-room House FOR RENT, 12th St. $30.00
5-room House FOR RENT, 40th & Clinton $40.00

H. O. WATSON, Realtor
Insurance Dept.
AGENCY EQUITABLE LIFE INSURANCE CO. OF IOWA.
1202 Macdonald Avenue
Phone Richmond 180

If Indian Herb

Compound does not benefit you, after directions have been followed, you can get your money back at any of the agencies where you bought them.

Indian Herbs are for sale by all the local drug stores and at many other business places whose addresses are listed on the second page of the circular in each free sample given at all the local agencies. Geo. W. McPherson, resident agent for The Great American Herb Co., 607 Macdonald Ave. 12-8

RADIO
SURE WE HAVE IT
the best all electric set in town
Let us send a
Stewart Warner
to your home and prove it
V. G. ELECTRIC CO.
Phone Rich. 933.
1314 Macdonald Ave.

IF YOU HAVE TROUBLE WITH YOUR
Automobile Electrical System
call
JOE'S BATTERY SHOP
Telephone Rich. 1156
1325 Macdonald Ave.

Buyers' Guide

ICE

A CAKE OF ICE NEVER GETS out of order. We deliver daily. Ice depot service for your convenience 500 Macdonald Ave, Richmond. Delivery Phone 63.

BUILDING AND LOAN

$10.00 TO $50.00 QUICKLY To The Many Workers. Rates lowest. No security, no publicity. Best and most private terms. What National banks do for big business, we do for the man or woman who works.
H. L. DRAKE,
607 Macdonald Ave.

6% On Your Account Fund invested in first trust deeds on Richmond real estate under state supervision.
CALIFORNIA GUARANTEE BUILDING & LOAN ASSOCIATION
H. S. Johnston, Mgr. Rich. Office 6th & Macdonald. Tel. Rich. 352

BUILDING MATERIAL

FOR COAL, WOOD, GRAVEL, LIME and plaster Phone Rich. 262. We are exclusive agents for "Locklath," the fireproof wall board. E. H. Higgins Co. No. 2 Sixth street.

GARAGE

FREE CRANKCASE SERVICE Night storage $5.00 a month, day $3.50 month. Parking 25c. Repairing and service. Carquinez Garage, 930 Nevin ave. Phone Rich. 2534

HARDWARE

FISHING TACKLE — Everything for fishing, golf, tennis, the hunter and the athlete. Armstead's General Hardware, 734 Macdonald. Phone 30.

HOTELS

A MERCHANTS LUNCH UNEX celled any where, served in our Coffee Shoppe 50c. Dining room, 85c. Permanent rates upon application. New Hotel Carquinez.

Overnight End COLDS

Stop a cold before it stops you. Take HILL'S Cascara-Bromide Quinine. Stops the cold, checks the fever, opens the bowels, tones the system. Insist on HILL'S. Red box, 30c. All druggists

HILL'S
Cascara - Bromide - Quinine

LOS ANGELES, CALIFORNIA
HOTEL LEE
WM. B. CLARK, PROPRIETOR
Phones
Service, not unlike a well appointed, generously conducted home, without ostentation.
Commercial-Residential Location central and unexcelled. Modern, European
Rates $1.50 without Bath, $3.00 Up with Bath
William Best Clark, Proprietor
GARAGE ADJACENT

LUMBER AND MILL WORK

SAN PABLO LUMBER CO., Nelson & Son Proprietors. General lumber and mill work. Office and yard 10th and Ohio sts. Estimates gladly furnished. Phone Rich. 112

MONUMENTS

"MARK EVERY GRAVE" Fairmont Monument Works, Memorials, Sunset View Cemetery, El Cerrito. W. M. Evans & Sons, props. Telephone Berkeley 5105.

PAINT GLASS

HOUSE PAINT MADE TO ORDER Glass and glazing of all kinds. Mayfield Paint & Glass Co., agents Frank W. Dunne pure paints 11th and Nevin. Phone Rich. 674

SALARY LOANS

IF YOU ARE STEADILY EMPLOYed we will help you meet your obligations. Richmond Loan & Finance Co., Jacob T. Reed manager.

WHOLESALE HOUSES

CIGARETTES $1.15 A CARton. 11 bar goods, 24 in a box, 74c Sugar, market price today $6 sack market very strong. Gums 68c. Cash and carry. Extra charge for delivery. Richmond Wholesale company, open 1 to 7 p. m. 1212 Macdonald Ave. Phone Rich. 1217.

Your Clothes

cleaned and pressed the modern way, hats ... Richmond 68 ... Cleanatorium, phone Richmond 100.

SIGNS

Arnold SIGN CO.
127 11th Street
Phone Richmond 2227-J

COAL

... order a coal ... only ...

LAMBRECHT'S
2207 Macdonald Avenue
Phone Richmond 1058

Feen-a-mint
The Laxative You Chew Like Gum
No Taste But the Mint
At Druggists—15c, 25c

EXPERT RADIO REPAIR MAN'S SERVICE FREE
On all first calls.
V. G. ELECTRIC CO.
1314 Macdonald Ave.
Phone Richmond 933

READ IT FIRST IN THE RECORD-HERALD

GAY AND HER GANG — Whoopee! — By GLADYS PARKER

"MALARIA MUGGS" — Misplaced Affection — By BEN DAVE ALLEN

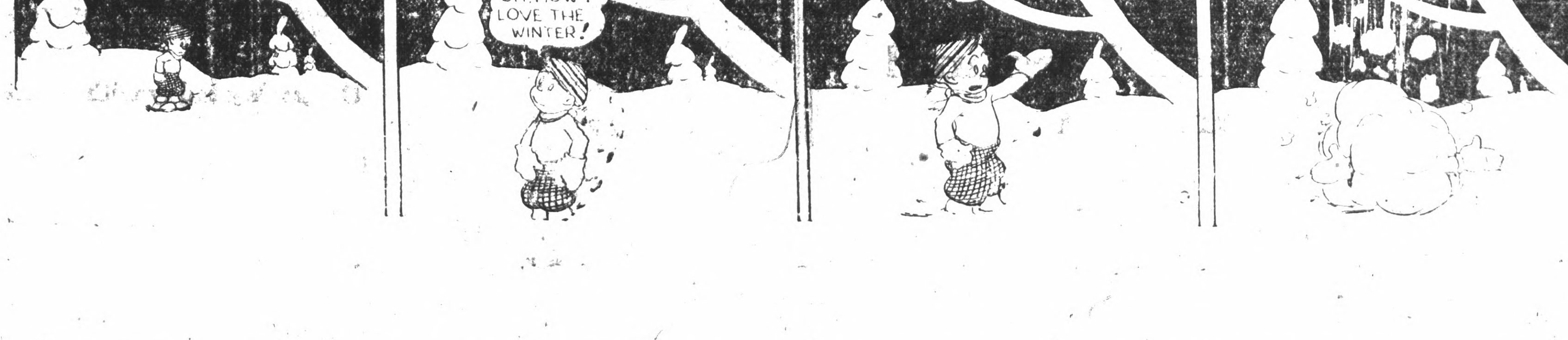

AFRICAN KING PLACES GIN UNDER BAN

LONDON, Dec. 31 (UP)—The "friendship" between the people of Akyem Abuakwa and gin has officially ended. Sir Ofori Atta, the "king" of the Gold Coast province visited London recently and received his title and a great [illegible] presents including one case of the best gin produced in England. When Sir Ofori returned home and made the official report of his British tour, the ceremony ended by burning the gin.

The Omanhene of Akyem Abuakwa urged during his visit here that large imports of Dutch gin into West Africa should be [illegible]. At a dinner given Sir Ransford Slater, Governor of the Gold Coast now visiting England, the following letter from Sir Ofori was read:

"As you know I had a case of gin presented to me in London. I brought this with me to the Gold Coast, and on the date that my spokesman gave to the State a report of my British tour the [illegible] the gin. The contents of the bottles were poured out, my people [illegible] agreeing that gin would no longer be their 'friend.'"

MARRIAGE LICENSE

A marriage license was applied for recently in Oakland by Wallace E. Bain, 30, of Richmond, and Isabelle Olsen, 25, of Oakland.

VISIT IN YOSEMITE

Miss Vera Nee and Miss Margarite Larsen, of Richmond are spending the holidays at Yosemite Valley.

Funeral Notice

PARRY—In Oakland December 29, 1928, Charles E. Parry, brother of Mrs E. McDevitt, an uncle of Bess M. McDevitt of San Francisco, native of Oregon; aged 53 years; member of McKinley lodge No. 347, F. & A. M. Friends invited to attend funeral services Wednesday, January 2, 1929, at 3:30 o'clock p. m. at Truman's Residence Chapel, Telegraph Ave. and 30th St., Oakland, under the auspices of McKinley lodge. Interment Mountain View Cemetery.

Members of McKinley lodge, No. 347, are requested to meet at the Masonic hall, Wednesday afternoon to attend the funeral of the late brother, Charles Parry.

(Signed) H. W. SEATON,
Worshipful Master.

NEW YEAR GREETED

(Continued from Page 1)

[illegible] Search is being made for the mischief makers.

Prohibition officers donned "corn and fish" for the night and stepped out with the gay throng in an effort to make the celebration in cafes and restaurants dry to some extent.

In Oakland [illegible] started the evening's fun at nine o'clock. Rufus M. Whaley acted as grand marshall of the event.

More than 1000 floats [illegible] civic and fraternal organizations were entered. After the parade there was dancing in the municipal auditorium.

In San Francisco the world famed New Year's eve celebration started at an early hour last night. Long before midnight the merrymakers gathered on Market street and side streets. Cornett, [illegible] sang; friendly policemen stood on the sidewalks and looked on with tolerant eyes. Once or twice a policeman would throw off his air of aloofness and rush into the throng to place a rowdy under the arms of the law.

At twelve o'clock the new year was ushered in amid the "trill of horns and whistles and the clamor of gongs and tin cans dragged behind automobiles.

Here there was little demonstrations. Factory whistles here ushered in the new born year while merry makers left their homes and split the air with the clamor of horns, whistles and blank cartridges.

Olney To Take Jacob's Post

Warren Olney, Jr., will assume his duties as deputy district attorney here starting tomorrow, according to District Attorney A. B. Tinning.

Olney will fill the vacancy created by the resignation of Hiram E. Jacobs who will leave for Pasadena to take up private practice there. Jacobs has been deputy district attorney here for a number of years.

Olney is the son of a San Francisco attorney who was formerly chief justice of the California Supreme court. He has been in Tinning's office for the last year.

NEW TODAY

FOR RENT—4 ROOM FURNISHED flat, Point Richmond. Phone 1893-J. 1-1 tf.

NEW MODEL STUDEBAKERS PLACED ON DISPLAY IN THOMAS SHOWROOMS HERE

New models of the 1929 season Studebaker automobile were placed on display in the showrooms of Lester J. Thomas, Richmond Studebaker dealer yesterday at 229 Tenth street. The car includes Dictators, President "8" and Commander "6" models.

The public is afforded an opportunity to view a variety of the models. Included are the coupe and royal sedan Dictators, the roadster and cabriolet President "8's" and the royal sedan and sedan Commander "6's".

Thomas is enthusiastic about the new models which he states are meeting with instant approval with the motoring public. The display rooms were crowded yesterday with motorists anxious to see the features of the new models.

The President is offered in two series with wheelbases which have been increased to 125 and 135 inches. Both series have the same 115 horsepower motor. The Commander Six chassis has a wheelbase of 120 inches and a motor developing 75 horse-power. The new Commander enjoys the brilliant qualities that have made Commander performance a standard of comparison for the past two years.

A complete range of beautiful new body styles is offered on the new Presidents and Commanders. Bodies are longer, lower and roomier. They are fitted with non-shatterable safety glass windshields, with double blade windshield cleaners, and with adjustable front seats for the driver. Double drop frame construction has had a marked effect in lowering the height of the bodies and has given the cars an even lower center of gravity for increased safety and roadability.

Many features which make for increased comfort are evident in the body design. There is more leg room in both front and rear compartments. Rear seats are wider, affording ample room for three persons as a result of an increase in the width of the rear tread.

Every provision has been made for driving comfort. In addition to the adjustable seats there are adjustable brake and clutch pedals, adjustable steering column, and a new treadle type accelerator. Foot pedals are fitted with rubber pads. The safety glass windshield can be opened to full ventilating position by means of a conveniently placed crank.

The new non-shatterable safety glass is made of two sheets of ground and polished plate glass laminated to the clear transparent Pyralin binder. Even the severe impact of a hammer blow will not cause the glass to shatter.

The new bodies are as notable for their graceful lines and smart colors as for their roominess and comfort. A new treatment of molding and body panels emphasizes their low hung appearance. The windshield pillars are gracefully curved from cowl to the trim polo cap visor. A broad body belt set off by raised moulding extends from cowl to rear quarter where it narrows to continue around the back panel. Deep window reveals are bordered by a moulding which adds new beauty to the smart color contrasts.

Wide crown fenders hang low over the wheels, flanking the bright chromium plated radiator and headlamps. The radiator is topped by a winged cap symbolic of Studebaker's championship speed, and the same winged motif is carried out in the design of head and cowl lights. Scratch-proof and non-tarnishing chromium plate is used to full advantage on lamps, cowl leading, bumpers and the big hub caps.

Few cars in the history of the industry have caught and held the admiration of motorists more completely than the President Eight. Introduced just a year ago, it outsold every other eight cylinder car in the world six months after its first appearance. Its sensational run of 30,000 miles in 26,326 consecutive minutes last summer followed by its 24 hour run in November, when two stock roadsters averaged more than eighty five miles per hour from dusk to dusk, gave Studebaker a clean sweep of official American stock car performance records as well as five world records and eight international records.

The new President reveals that Studebaker engineers are not content to rest on their laurels. Notable improvements have been chassis. Horsepower has been increased and performance further improved by means of new duplex carburetion and downdraft manifolding. The new system in effect provides two carburetors and manifolds, each feeding four cylinders. The carburetor is fitted with an improved type accelerating well which gives the motor instant responsiveness.

One of the outstanding improvements is the development of a new type choke used on both President and Commander motors. It prevents overchoking and dilution of crankcase oil. In operation the choke lever can be pulled all the way out for the full choking effect sometimes required for starting in cold weather. As soon as the motor starts however, a valve automatically opens to prevent the admission of more raw gasoline to the cylinders. Excessive use of the choke is thus eliminated even though the lever remains in "full out" position, while at the same time the motor is given all the choking effect it may need for quick, smooth operation.

Frame and chassis of the President Eight have been strengthened to compensate for the motor's increased power and speed. Larger brakes are fitted with an improved type of control for simplicity and permanence of adjustment. Houdaille double acting hydraulic shock absorbers, front and rear, and patented ball bearing spring shackles insure a new degree of riding comfort and roadability. Spring covers are fitted to prevent rust, maintain lubrication and insure full spring flexibility. The ease of cam and lever steering action has been improved by lapping and chrome plating the steering knuckle pins.

Michigan Man In New Record

ALPENA, Mich., Dec. 31—UP—Twenty-eight consecutive years in the same employ, no days lost because of sickness, and 100,000 tons of coal hauled to his credit is the record of William Maskel employed by the Allen M Eagles coach company of Alpena.

Maskell began work for the concern in 1900 shortly after he was married. Until five years ago a horse drawn wagon was used for Maskell's coal-hauling activities, but since then a truck has been in his service.

THE SUNNYSIDE ROOMS

Cor. 7th and Bissell Ave. (formerly the Nevada House) is now open for business, under Owners Management, thoroughly renovated, if you like a nice sunny room come and Investigate.

MRS. E. W. McCUTCHEN,
634 Bissell Ave.
12 27 6t.

Hercules Theft Admitted By 3 After Arrest

MARTINEZ, Dec. 31—Theft of metal from the Hercules Powder plant at Hercules was confessed by three men arrested in Oakland as they were delivering a truck load of metal to a junk yard today, according to word received by the sheriff's office here.

The trio was ararigend this forenoon and then taken into superior court in the afternoon to enter pleas of guilty to the charges.

The three men gave their names as William McConnel, 36, Sixth street and Broadway, said by officers to have admitted serving two previous prison terms; Wesley Falles, 27, 1111 Alice street, Oakland, also an alleged ex-convict, and William Eberline, 27, of 1111 Alice street.

Theft of a quantity of lead was discovered by Hercules officials Saturday morning and resulted in the sheriff's office requesing the Oakland police to watch junk yards.

The trio first claimed to have secured the metal from the Richmond city dump, but under questioning, Falls is said to have confessed and later the other two admitted their parts, according to the officers.

Mrs. Northcott Confesses, Gets Life In Prison

(Continued from Page 1)

confession of his mother. "My mother is a fool," he said.

Northcott declared that she was driven insane by the coercion of police who forced her into a "false confession."

Northcott is being held in the Los Angeles jail awaiting transfer to Riverside to stand trial for the murder of three other small boys.

Mrs. M. Malijen Rites Tomorrow

Funeral services will be held at 9:30 tomorrow morning at the St. Paul's Catholic church in San Pablo for Mrs. Manuela Malijen, 55, 2236 Ninety-fourth avenue, Oakland. Interment will be in St. Joseph's cemetery.

Deceased was a former resident of this city. She died in Stock[illegible]. She was a native of [illegible] and lived in California 30 years. She leaves a husband, Nicholas Malijen and a daughter, [illegible].

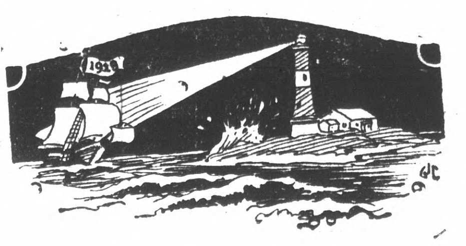

Resolved

—That dring 1929 we're going to give the public even "Better Values" than in 1928—which is certainly saying a whole lot.

Better Values Every Day.
—No High Rent to Pay.

Read's 8th STREET DEPARTMENT STORE

—On 8th Street Near Nevin Avenue

1929

Will be a most prosperous year for Richmond, and one of great activity industrially and in the building line.

Harbor development will reach such a stage that deep water will be available for the largest vessels.

What Is Coming

Ford Motor Company will start on its new assembling plant the latter part of the year.

The Mintzer tract of nearly 200 acres will be developed so that industries will be afforded choice locations.

The two new harbor units of the City of Richmond and the Parr Terminal Corporation, costing over $500,000 will be completed next July and be ready to receive cargo.

There is much activity at the new plant of the California Spray Chemical company, and the plant will be operating shortly after January 1st.

All plans for the new factory of the California Vitreous Porcelain company are complete, and work on the buildings to be erected on Kearney street will start in about two months.

There are many other things in the wind, for 1929, details of which will be given you later.

Parr-Richmond Terminal Corporation

Studebaker announces a new and finer *Commander* at a still lower price

$1375 *at the factory*

Double-drop frame; New, longer, lower lines; Non-shatterable windshield; Adjustable front seat; Safety steel-core steering wheel; Ball bearing spring shackles; Hydraulic shock absorbers

THE world's first truly great motor car of moderate cost now becomes a car still finer . . . at a price still lower!

A new Commander by Studebaker, builder of champions! Worthy heir to the laurels of its gallant predecessor—The Commander which traveled 25,000 miles in less than 23,000 minutes. This record has never been successfully challenged save by Studebaker's great President Straight Eight!

New Beauty · · New Comfort · · New Safety

Artists in coachcraft have deftly re-directed The Commander's body lines into effects of arresting beauty. Color harmonies new to motordom, add to the new Commander's beauties, and enhance its graces.

The new Commander rides more easily—seats its passengers more comfortably—clings to the road at high speed even more steadily. New ball bearing spring shackles and larger hydraulic shock absorbers. Wider, deeper, softer cushions. A lower center of gravity. A safety steering wheel that cannot fail. Brakes silken-smooth yet instant and powerful. Non-shatterable windshield.

Never was Studebaker's engineering genius and unique One-Profit manufacture better exemplified. Never was Studebaker's 77-year-old tradition of manufacturing integrity entrusted more safely.

Here is a six-cylinder motor car utterly without peer in its price class, because it is faster, more enduring, more beautiful, more comfortable. It is a Studebaker and a champion. There are no finer motor car credentials.

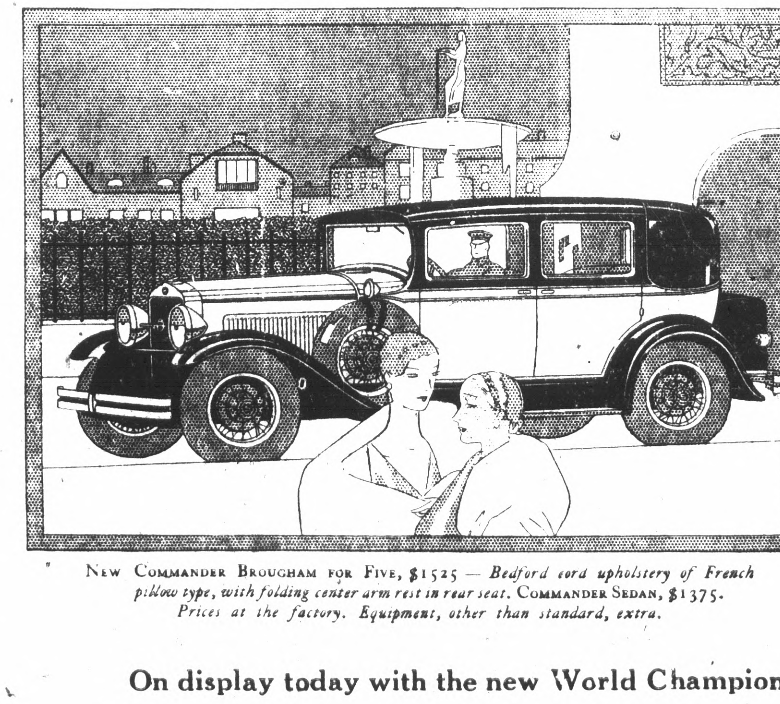

NEW COMMANDER BROUGHAM FOR FIVE, $1525 — *Bedford cord upholstery of French pillow type, with folding center arm rest in rear seat.* COMMANDER SEDAN, $1375. *Prices at the factory. Equipment, other than standard, extra.*

STUDEBAKER MODELS AND PRICES

The President Eight	$1785 to $2575
The Commander	1375 to 1525
The Dictator	1265 to 1395
The Erskine Six	835 to 1045

PRICES AT THE FACTORY

On display today with the new World Champion President Eight

L. J. Thomas

222 Tenth Street